

INDUSTRIAL BOSTON 3 DOOR WARDROBE ASSEMBLY INSTRUCTIONS

Thank you for purchasing the *INDUSTRIAL BOSTON 3 DOOR WARDROBE*. Please read the instructions carefully to ensure safe operation of the product.

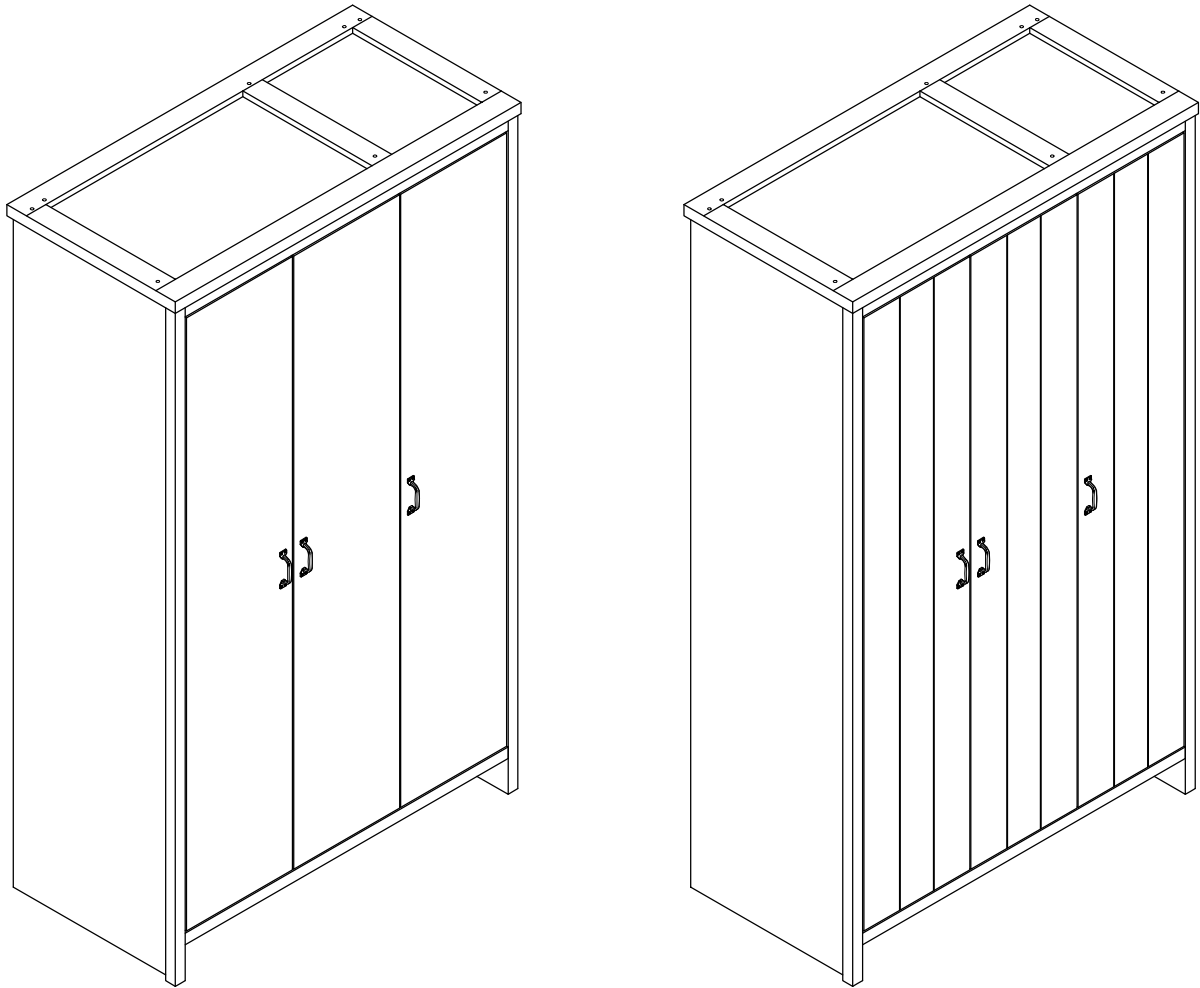

Size: 1056 x 518 x 1820mm

PLEASE READ this sheet prior to assembly to familiarise yourself with the various stages of construction.

Carefully open the pack supplied and check the contents against the parts and fittings check list. Do not destroy any of the packaging until you are certain that you have all the necessary parts for the assembly.

CAUTION: There are small components used in the construction of this unit. These loose items should be kept away from young children whilst assembling your unit to avoid the danger of choking hazards.

Tools Required

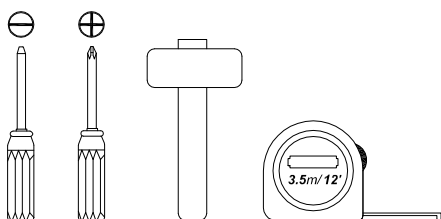

Person Required

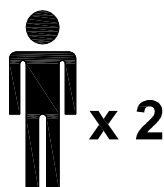

Approximate Assembly Time

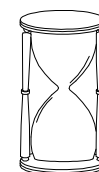

1.5 Hours

IMPORTANT - READ CAREFULLY - RETAIN THESE INSTRUCTIONS FOR FUTURE REFERENCE.

INFORMATION

- Due to the size of this product we recommend that it is assembled in the room intended for use.
- When you are ready to start, make sure that you have the right tools, plenty of space and a clean, dry area for assembly.
- Unwrap all packaging materials and place the components on top of the carton box or on a clean floor to prevent it from scratching.
- Check the pack and make sure you have all the parts listed.
- Ensure that this product is fully assembled as illustrated before use.
- Check all screws or bolts are tightened and inspect regularly
- This product should only be used on firm, level ground.
- Keep small parts out of reach of children.
- Make sure the legs remain in contact with the ground.
- Tools not included.

WARNINGS

- DO NOT use power tools to construct this product.
- DO NOT over tighten screws or bolts.
- DO NOT use this product if parts are missing, damaged or worn.
- DO NOT sit or stand on the product.
- It is essential that this unit is fixed to the wall with the brackets provided for safety reasons. NB wall fixings are not included. Please source suitable fixings for your wall type. If in doubt please consult a qualified tradesperson.
- WARNING : Always ensure the area to be drilled is free from hidden electrical wires, water or gas pipes

CARE INFORMATION

- Never use scourers, abrasives or chemical cleaners.
- To clean wipe with a sponge and warm soapy water. Do not use solvent based cleaners or detergents as they can bleach or damage the product.

Please check the pack contents before assembling the product. If any components are missing, please contact your retailer. The fittings pack contains small items that should be kept away from small children.

Parts

CODE	PART NAME	QTY	DIMENSION
A	Side Panel - L	1	30 x 510 x 1785mm
B	Side Panel - R	1	30 x 510 x 1785mm
C	Top Panel	1	30 x 515 x 1056mm
D	Bottom Panel	1	30 x 510 x 986mm
E	Back Bar	1	15 x 80 x 648mm
F	Bottom Bar	2	15 x 110 x 986mm
G	Vertical Panel	1	15 x 495 x 1660mm

CODE	PART NAME	QTY	DIMENSION
H	Fix Panel Big	1	15 x 395 x 648mm
I	Fix Panel Small	1	15 x 395 x 323mm
J	Front Profile	1	30 x 65 x 986mm
K	Door - L & R	2	15 x 324 x 1622mm
L	Door - C	1	15 x 324 x 1622mm
	Back Panel	3	3 x 337 x 1701mm

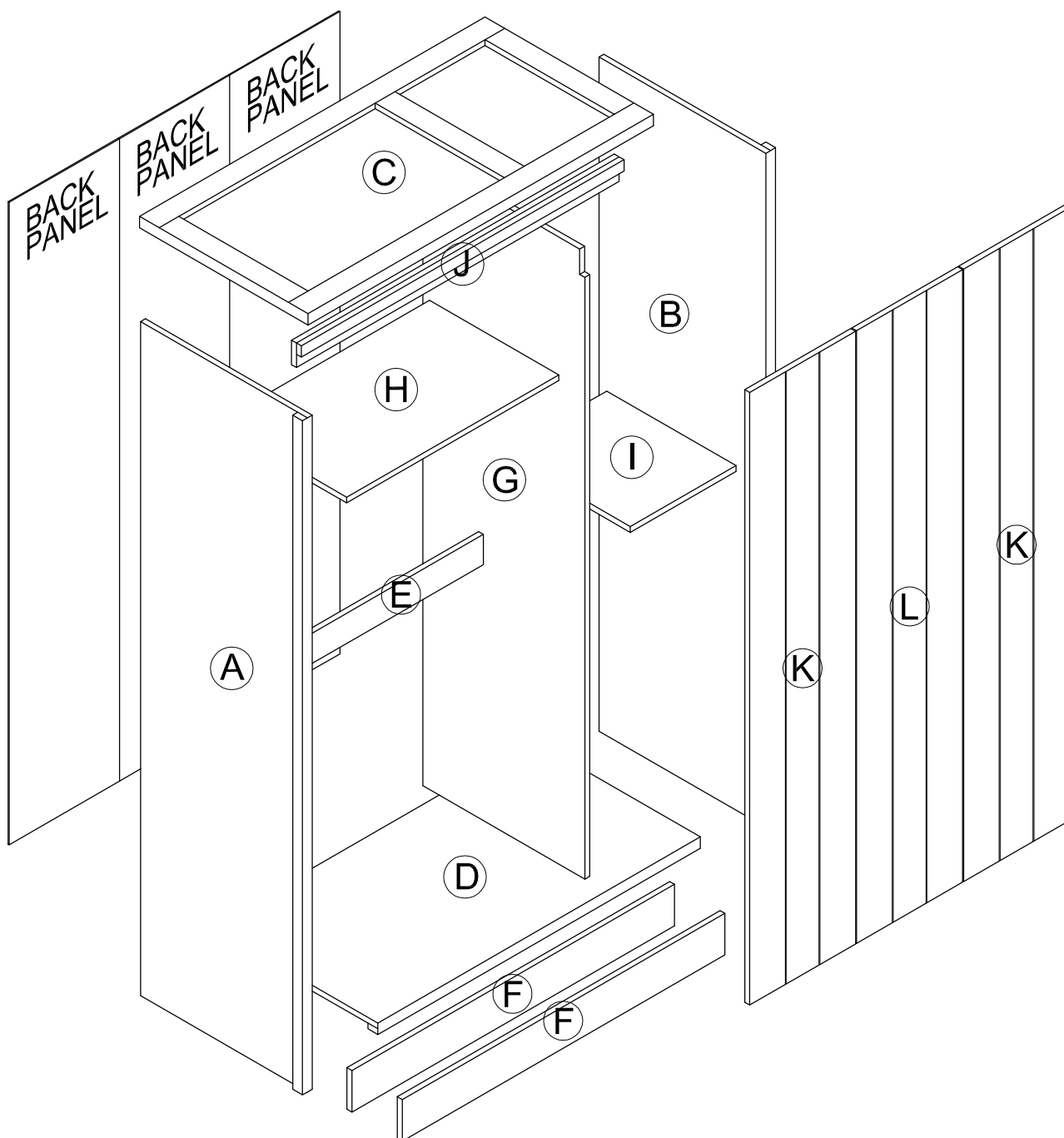

Fixings (to scale)

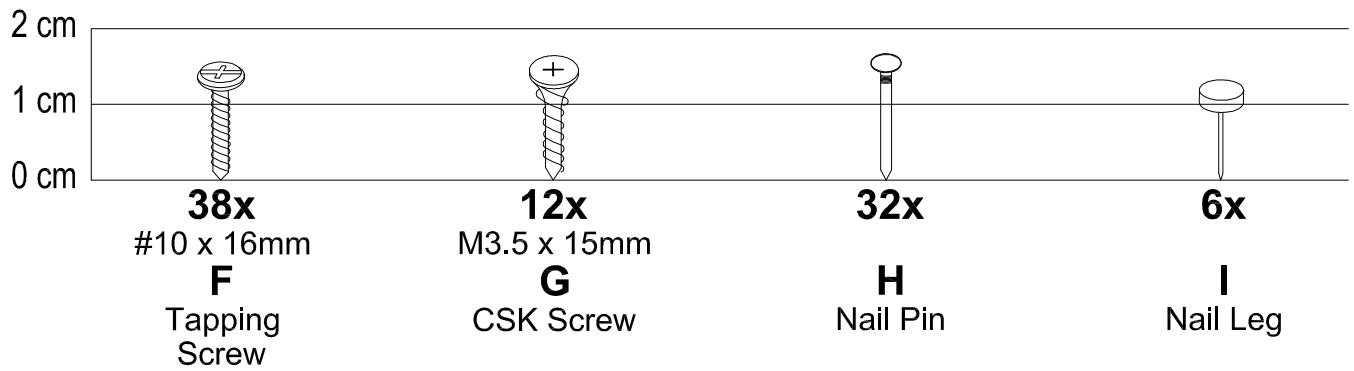
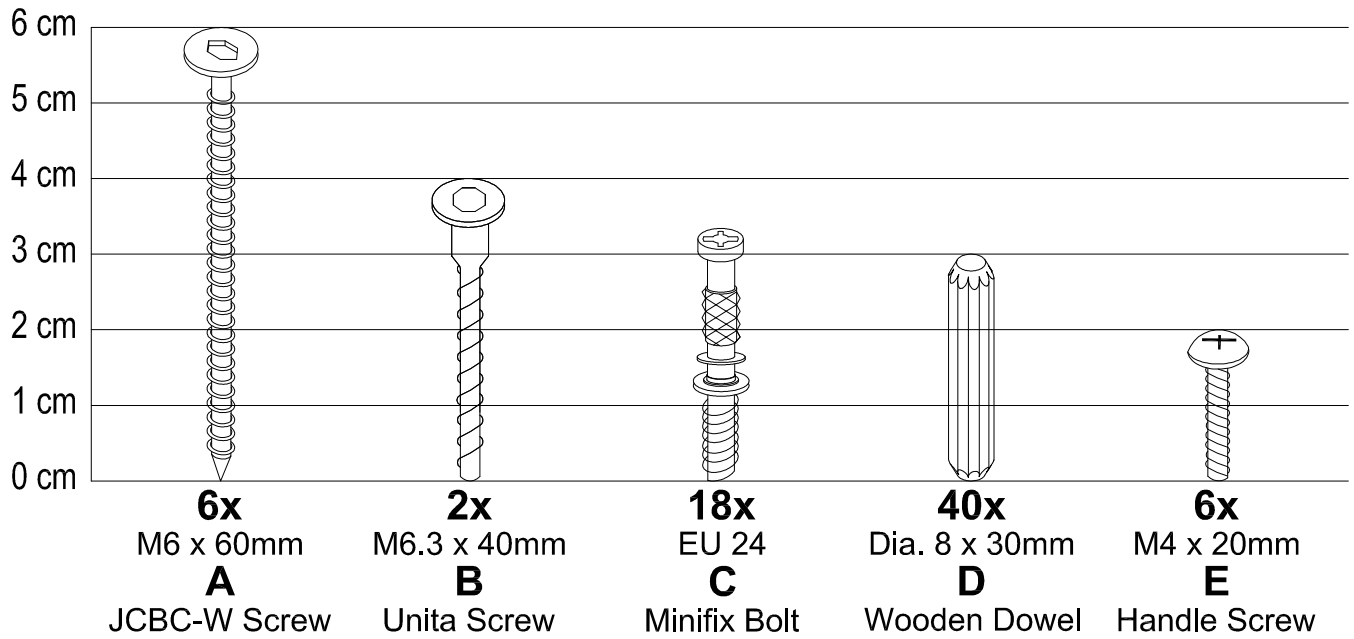

Fixings (not to scale)



18x
Dia. 15 x 12mm
J
Minifix Cam

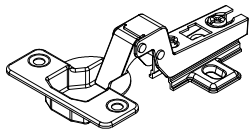

6x
K
Hinges (7/8")

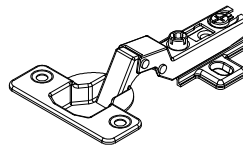

3x
L
Hinges (1/4")



4x
2mm
M
L-Bracket

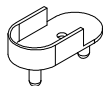

6x
N
Plastic
U-Bracket

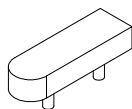

1x
O
Door
Stopper

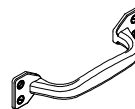

3x
H-64mm
P
Metal Handle



2x
D-16mm
Q
Flat Washer

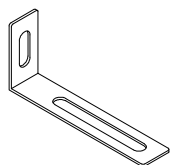

2x
1.2x15x32x75mm
R
L-Mounting
Bracket

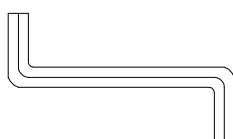

1x
M4
S
Allen Key



2x
L-315mm
T
Metal Hanger



1x
L-640mm
U
Metal Hanger

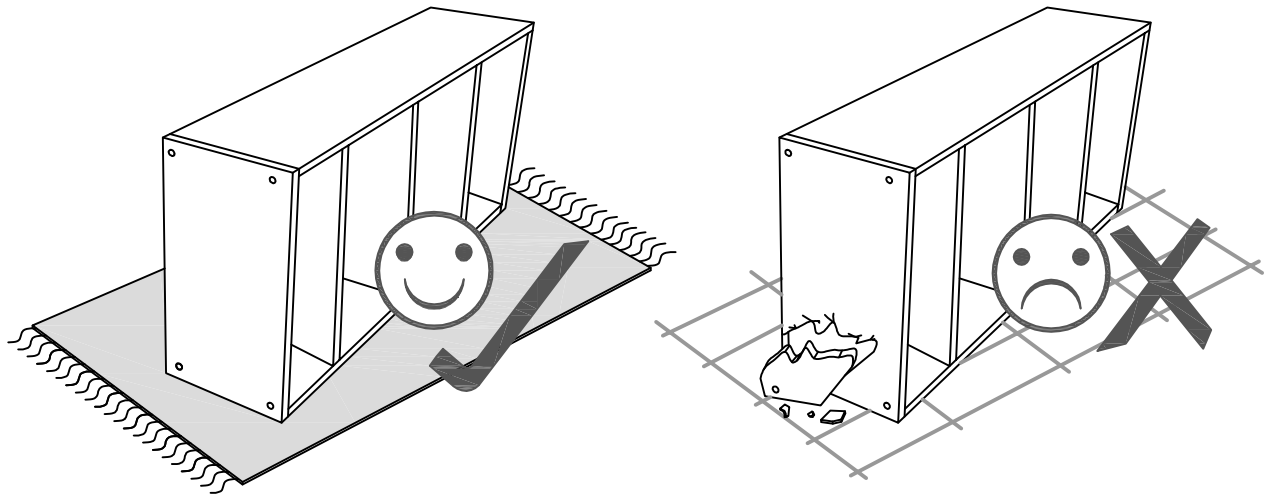

Layout Parts on Soft Surface

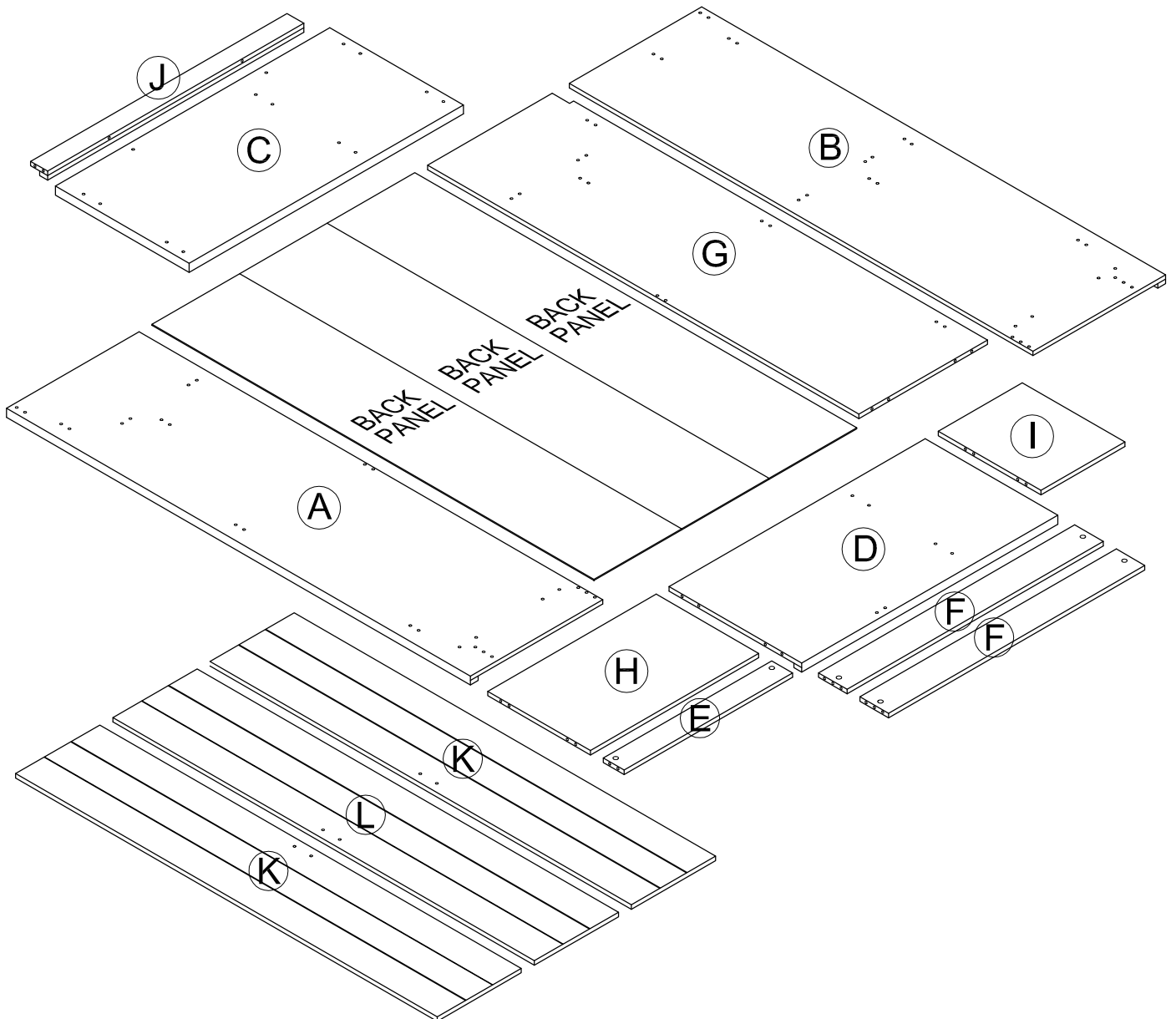

STEP 3

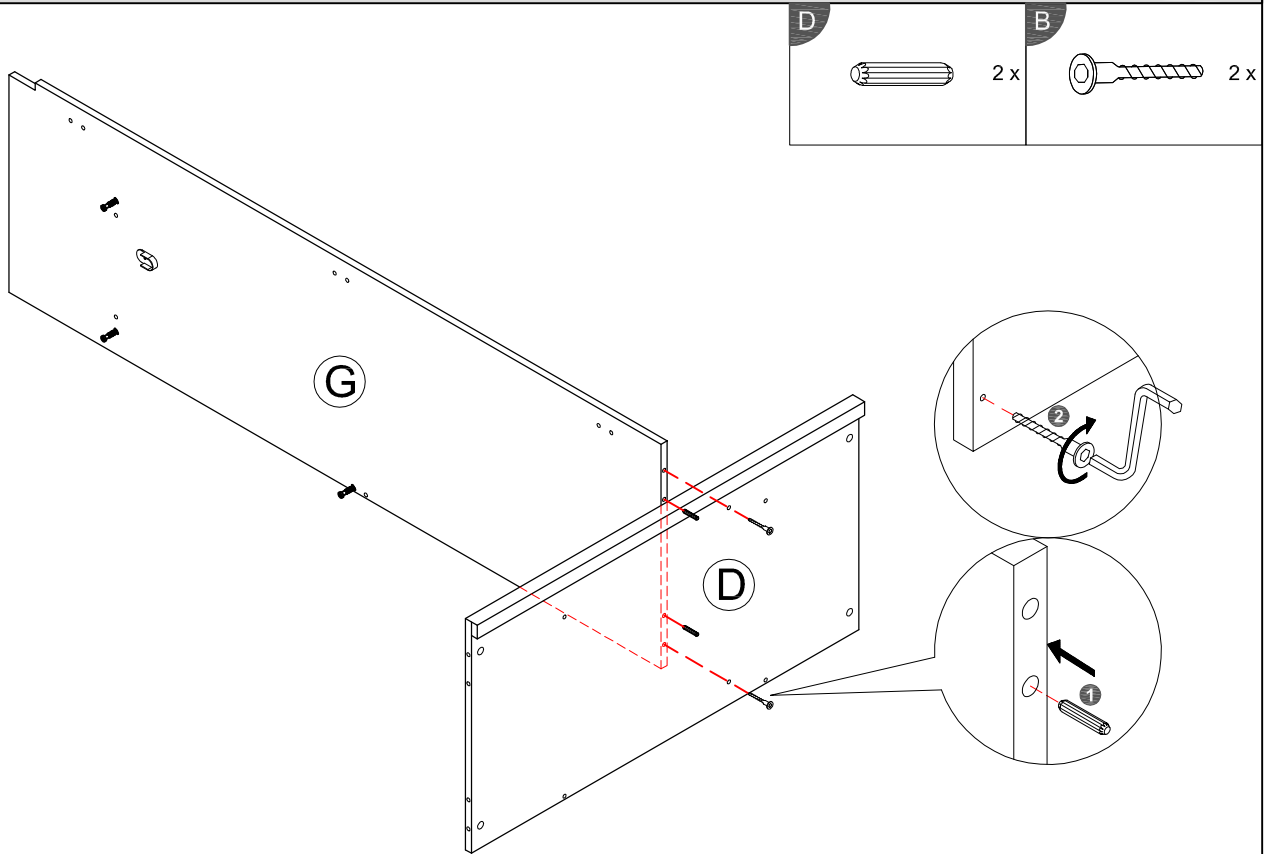

STEP 4

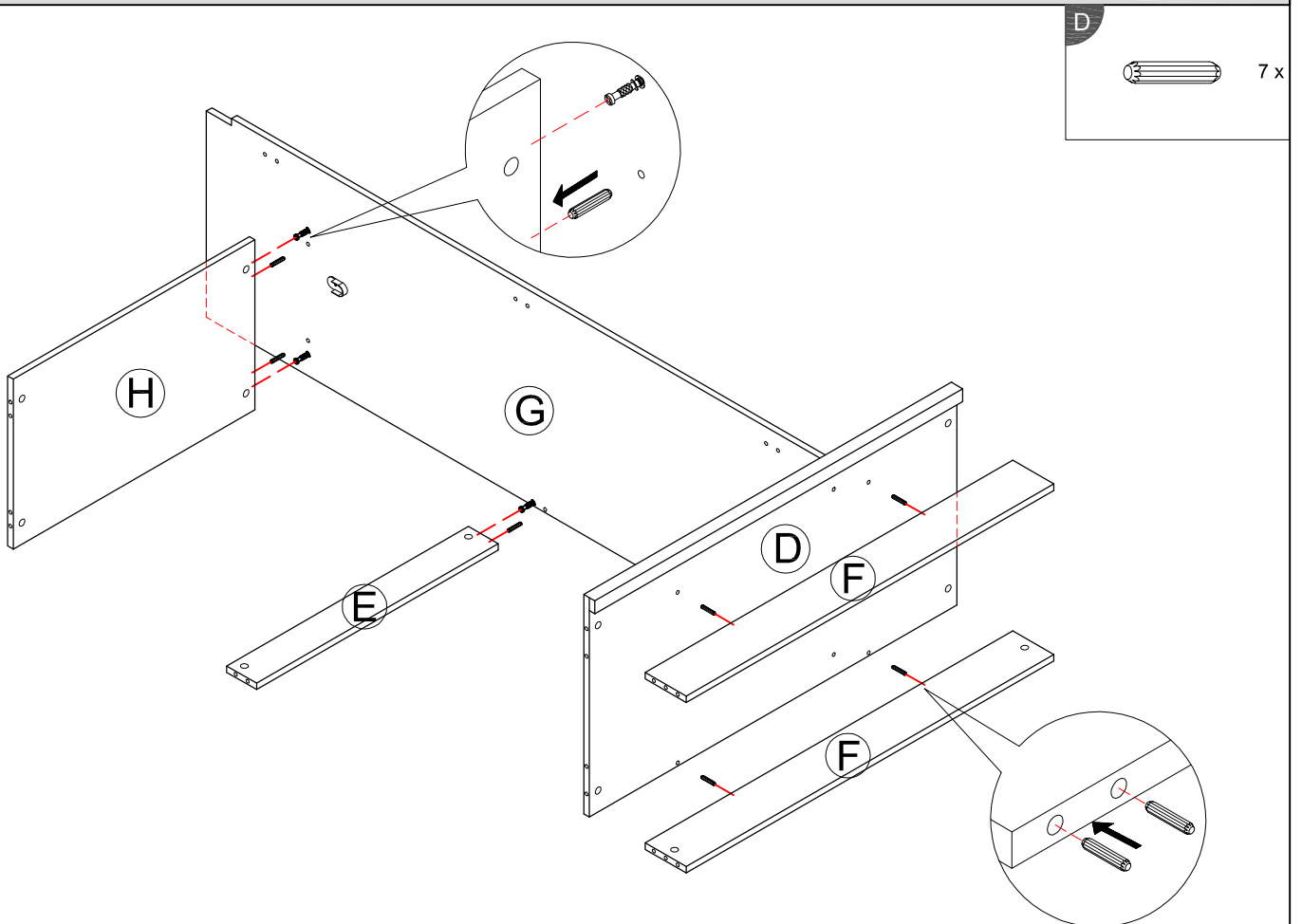

STEP 5

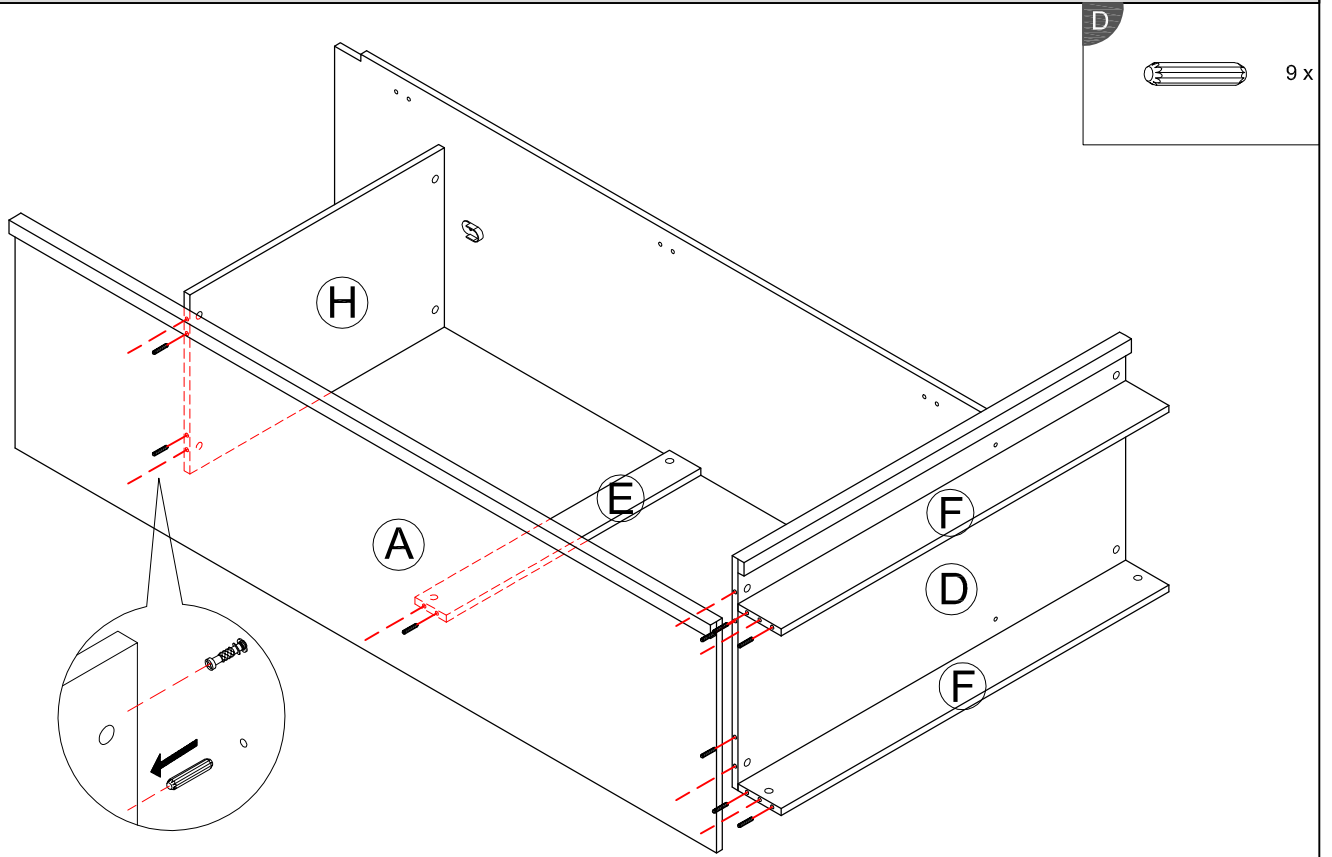

STEP 6

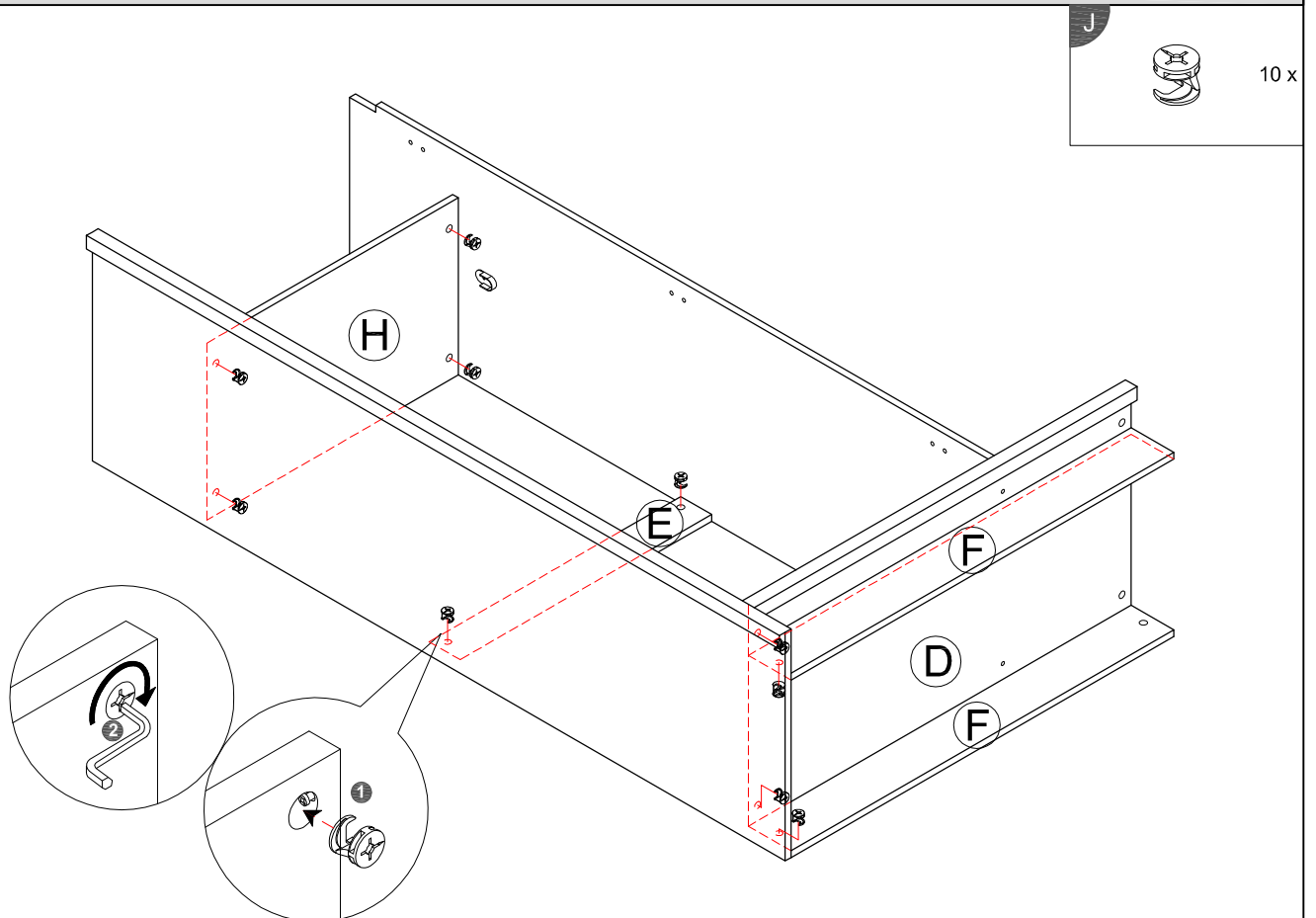

STEP 7

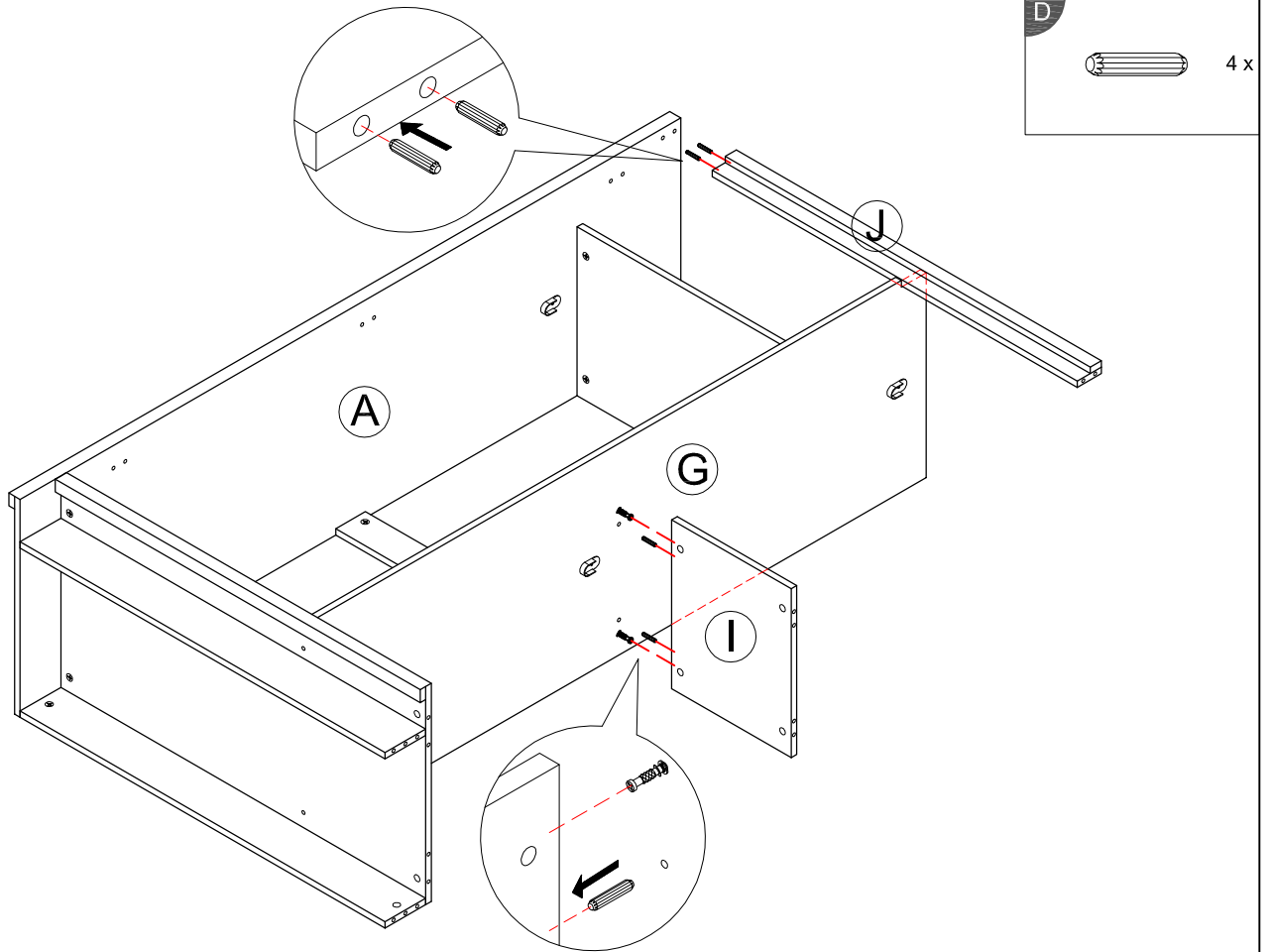

STEP 8

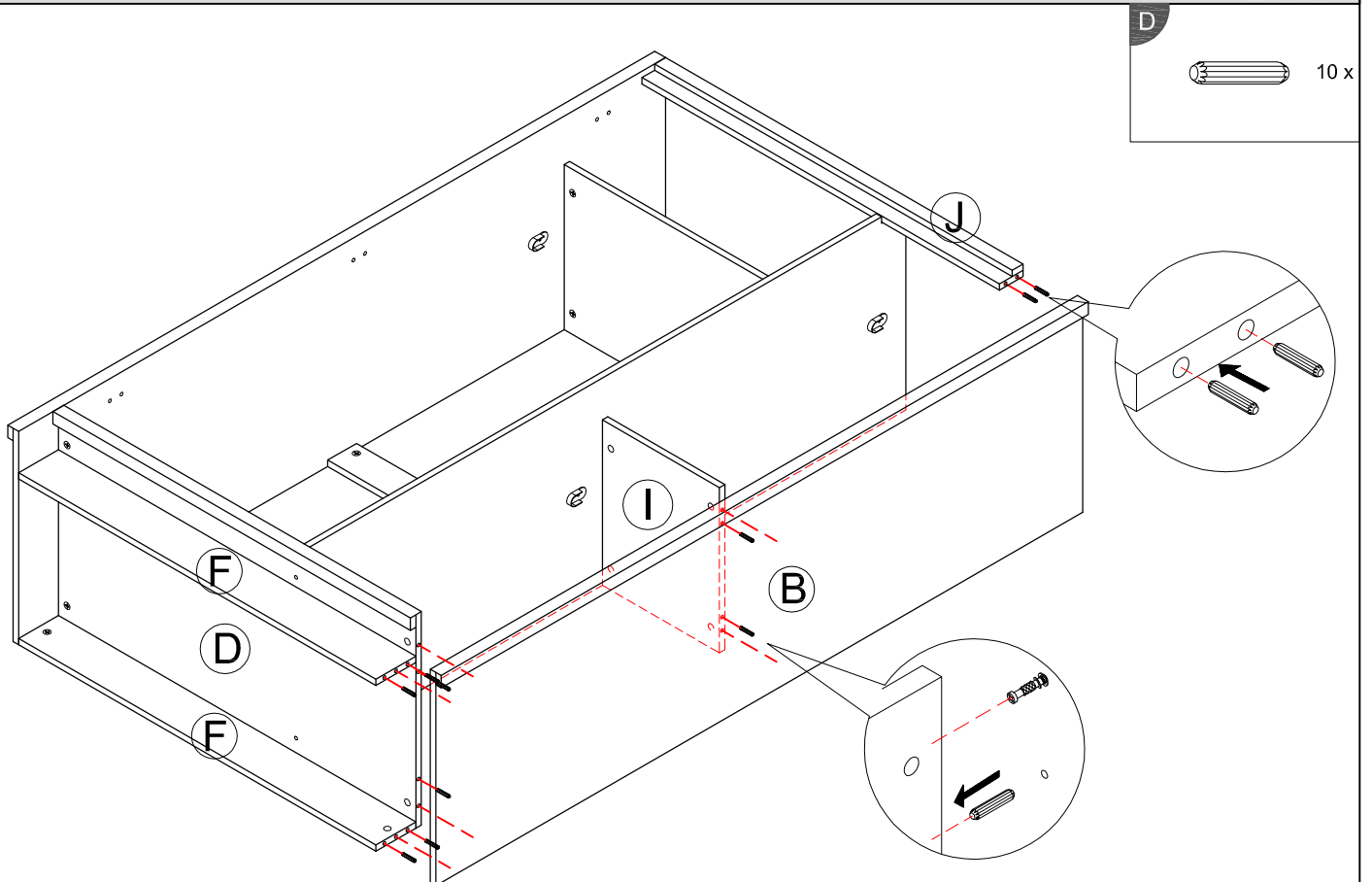

STEP 9

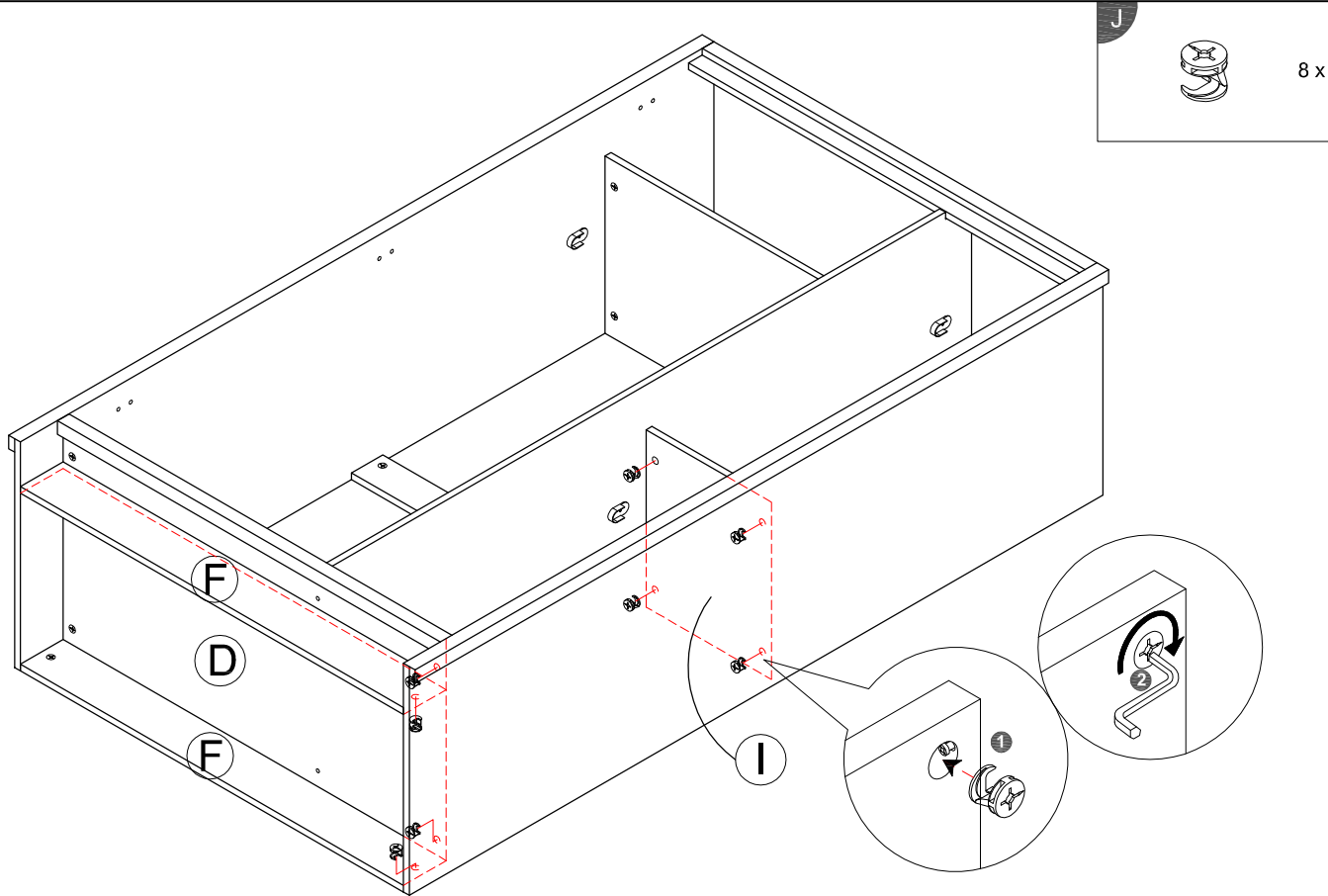

STEP 10

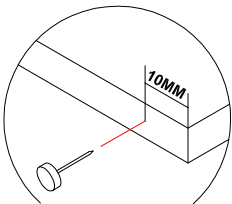
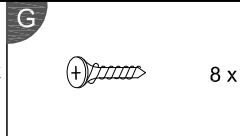
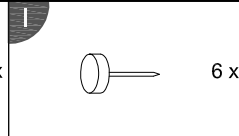
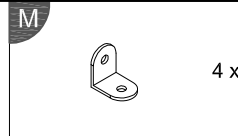
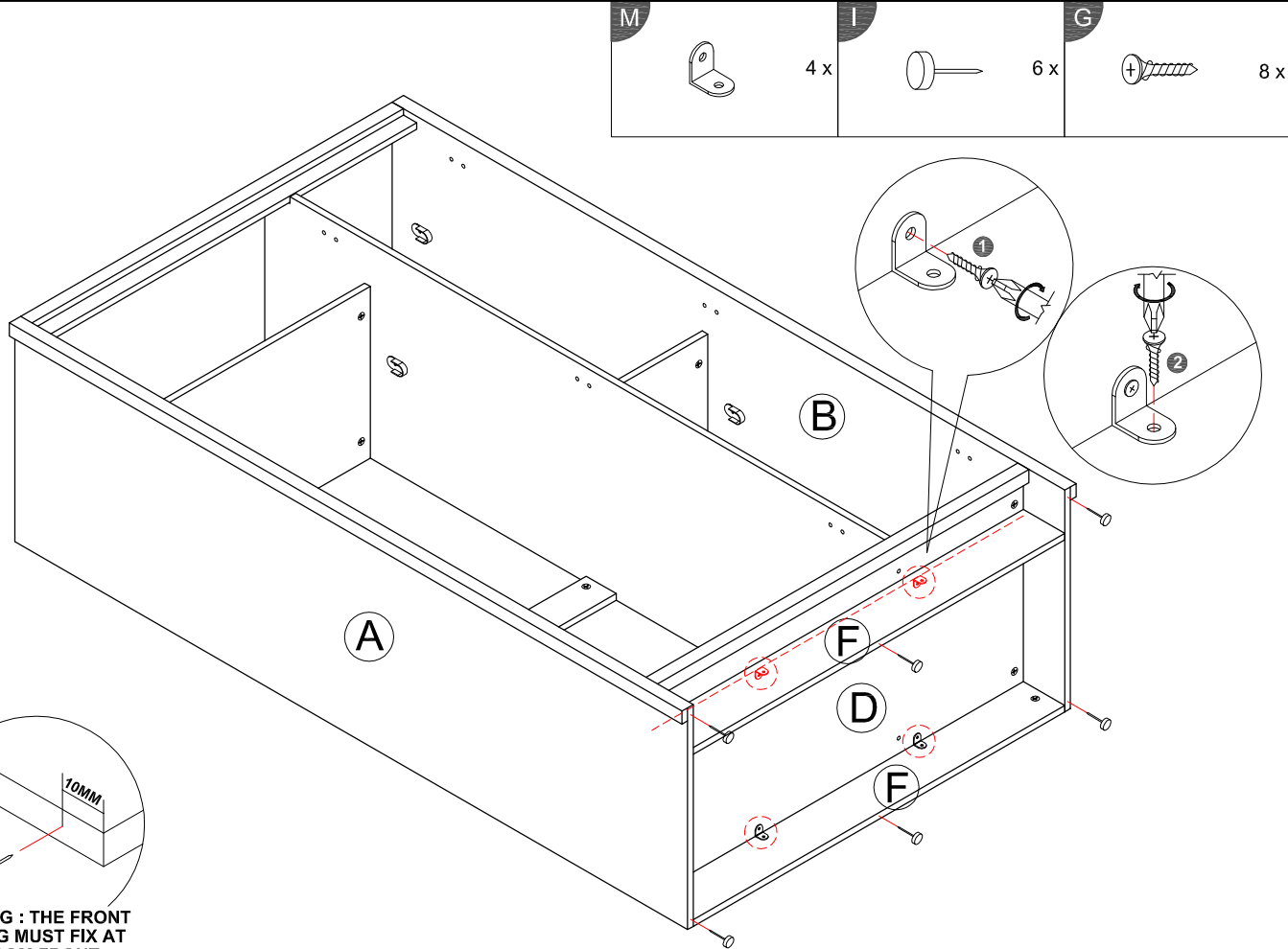

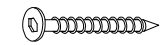

WARNING : THE FRONT NAIL LEG MUST FIX AT 10MM FROM FRONT.

STEP 11

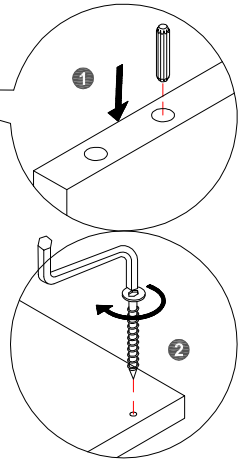
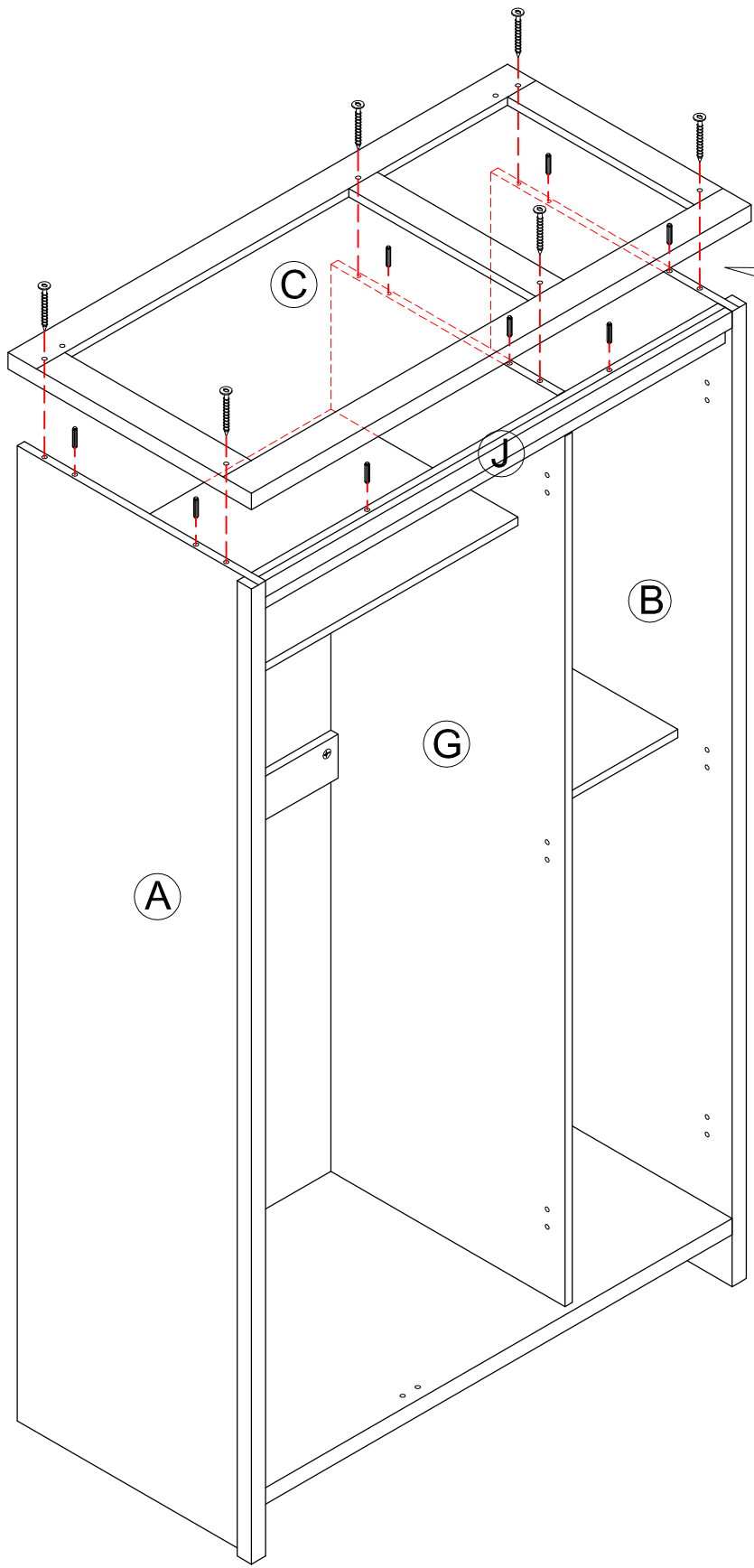
D  8 x	A  6 x
---	---



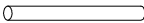
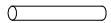

STEP 12

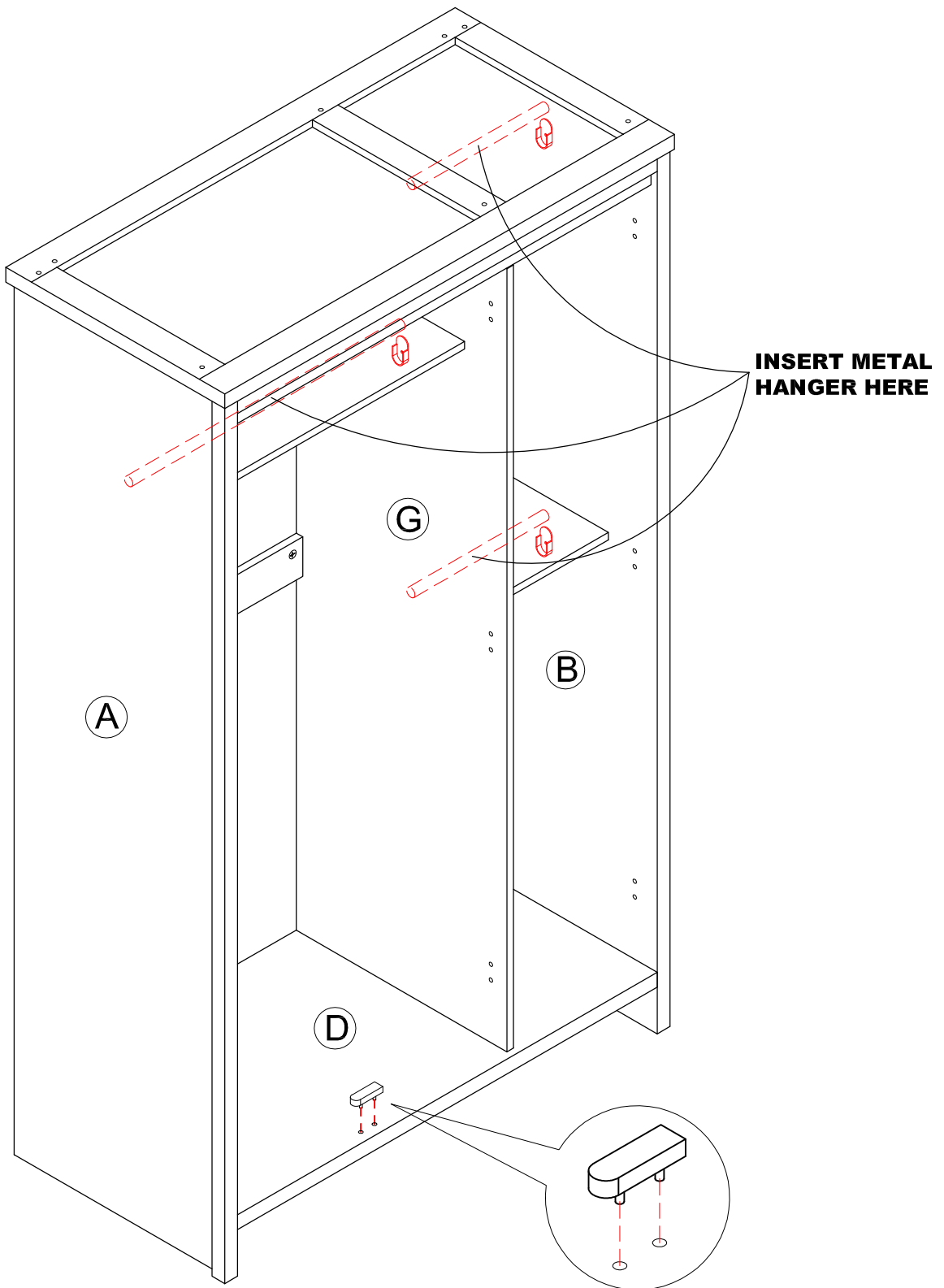
U  1 x	T  2 x	O  1 x
---	---	---



STEP 13

H		32 x	G		4 x
----------	---	------	----------	---	-----

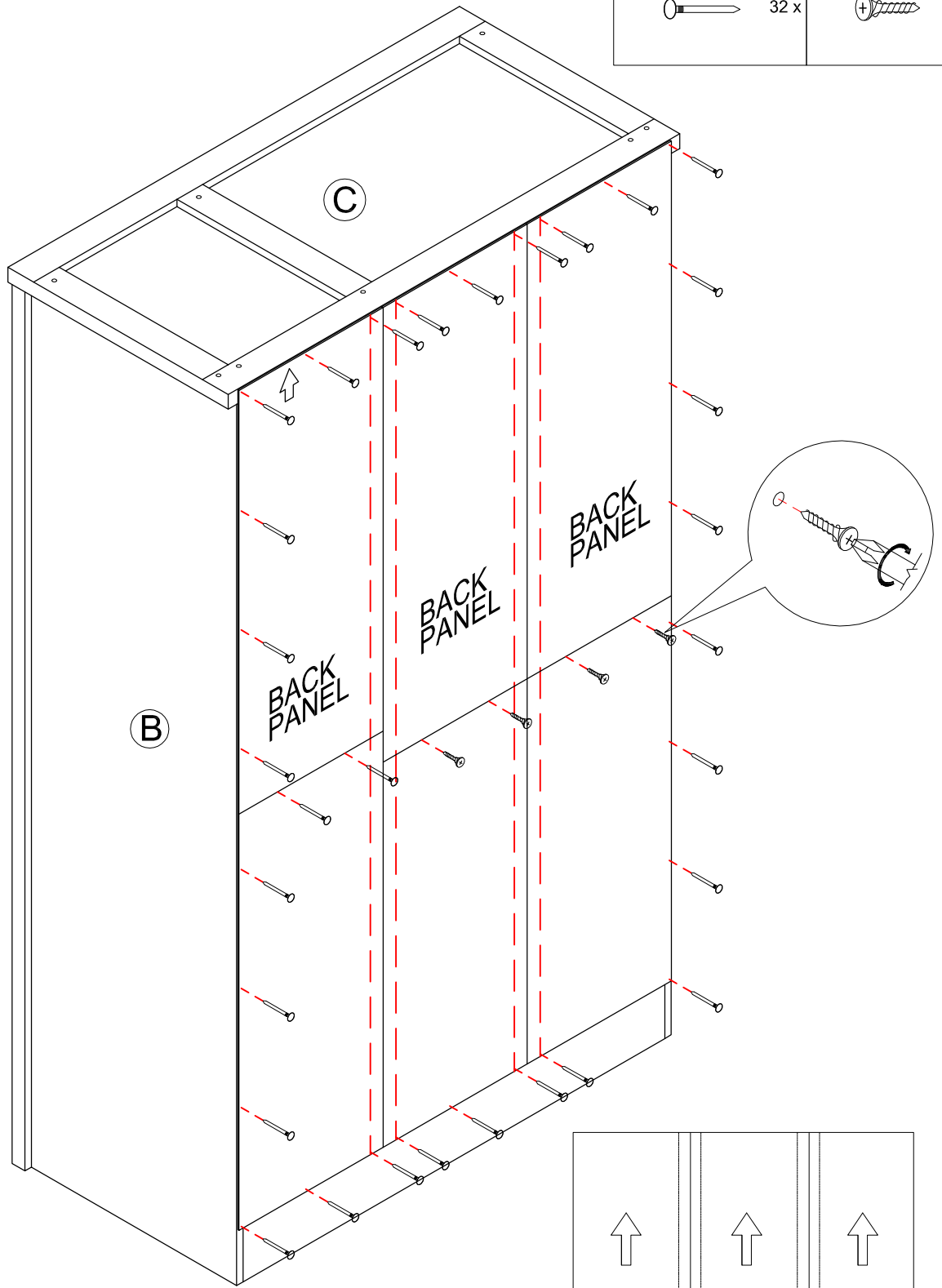

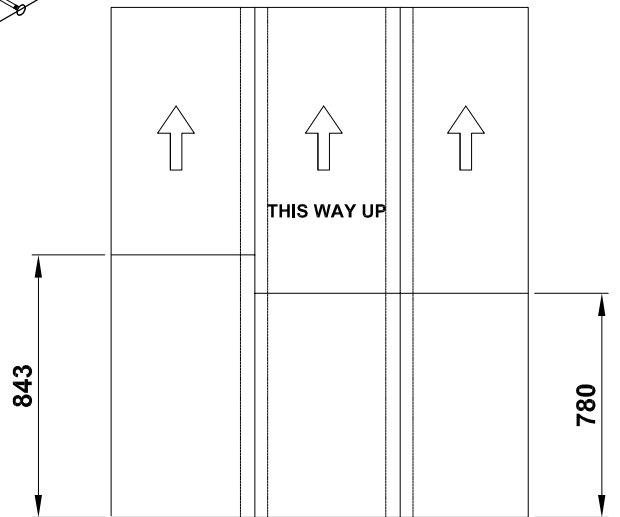
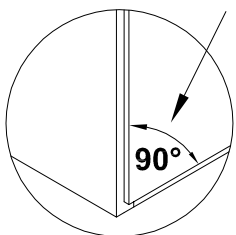

PLEASE ENSURE THAT EACH OF THE FOUR CORNERS OF THE CABINET IS SQUARE.



STEP 14

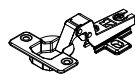

IMPORTANT ENSURE TYPE "K" BRACKET IS SELECTED FOR THESE DOOR

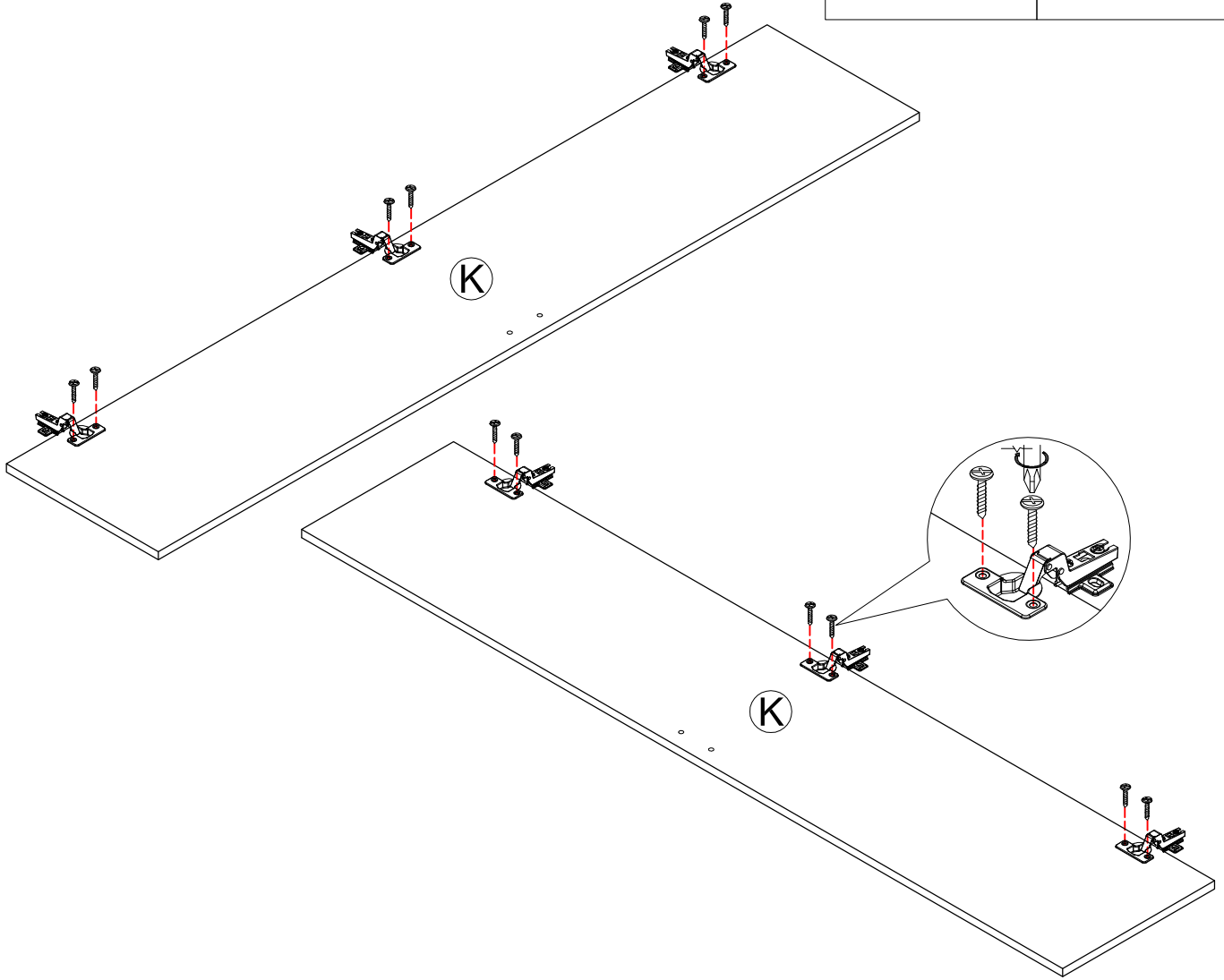
K  6 x	F  12 x
--	---



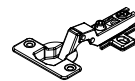

STEP 15

IMPORTANT ENSURE TYPE "L" BRACKET IS SELECTED FOR THESE DOOR

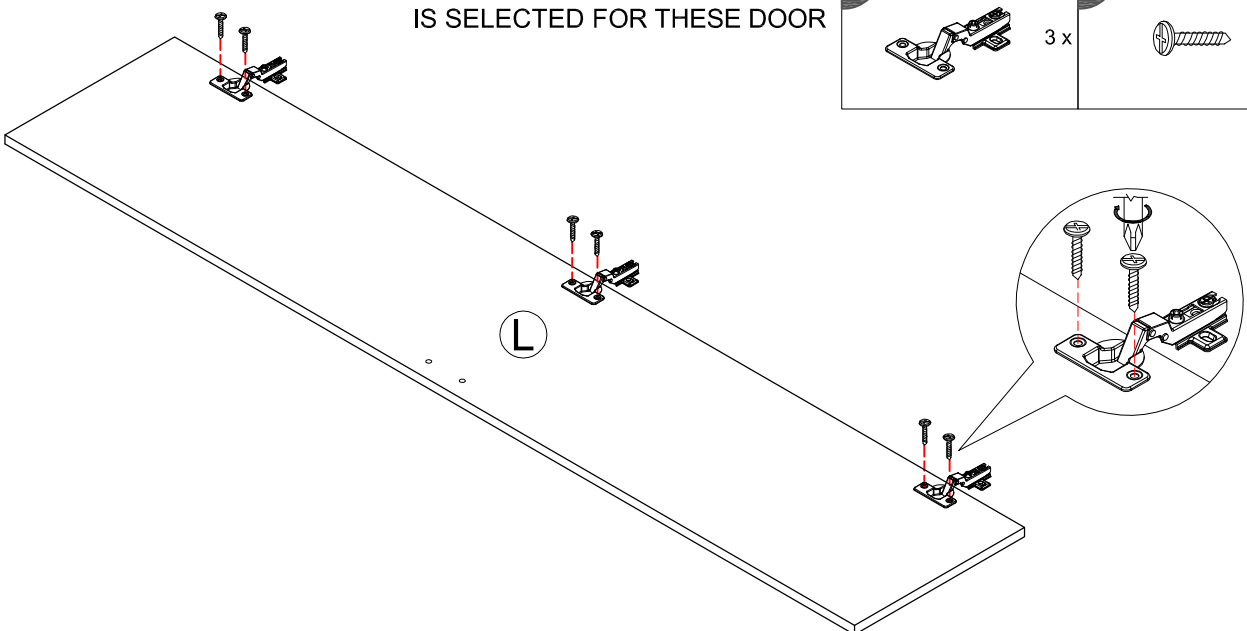
L  3 x	F  6 x
--	--



STEP 16

P 	2 x	F 	12 x	E 	4 x
---	-----	---	------	---	-----

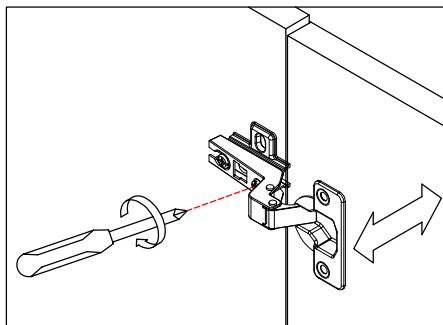
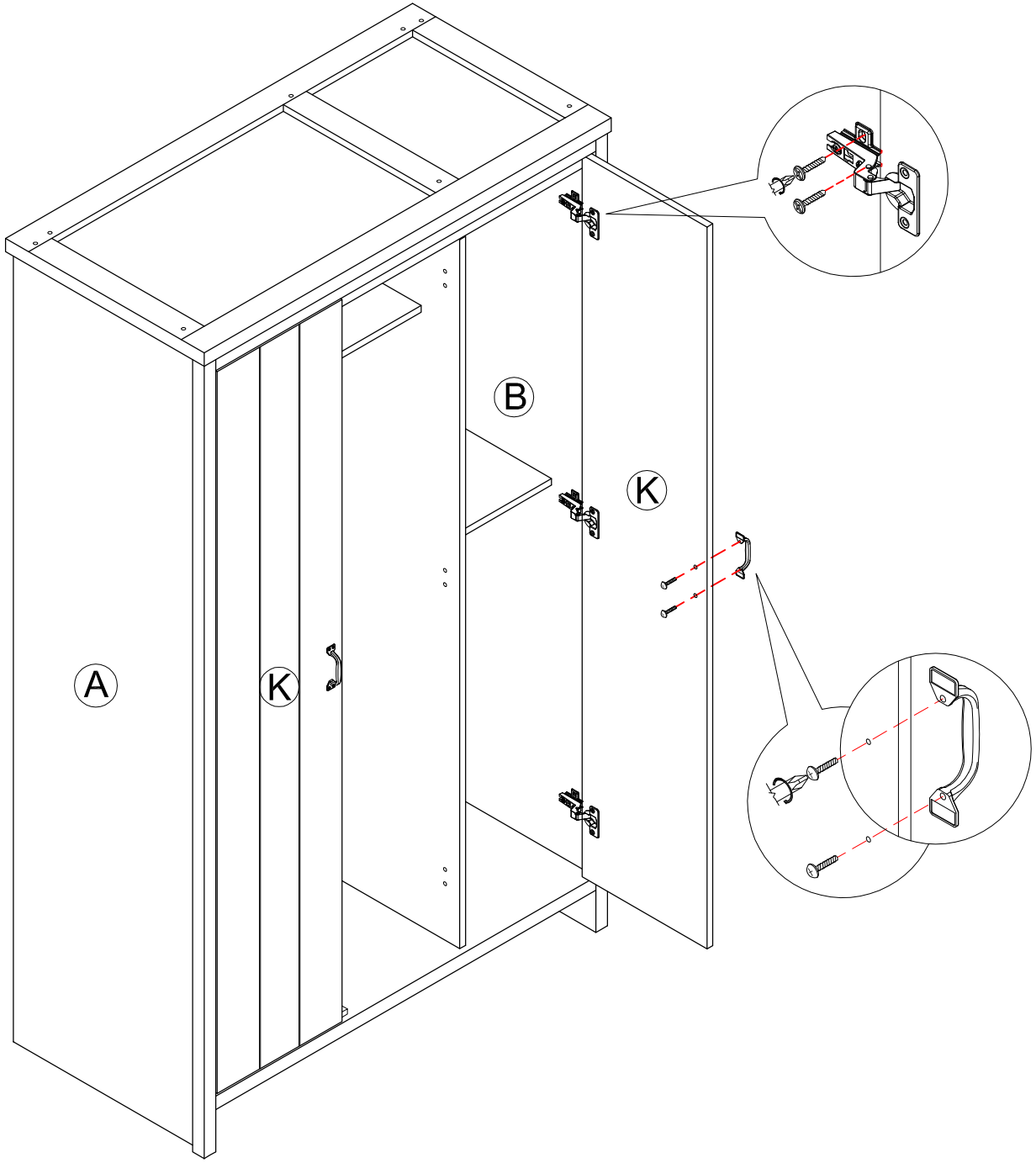

A. Lateral adjustment by screw adjusting

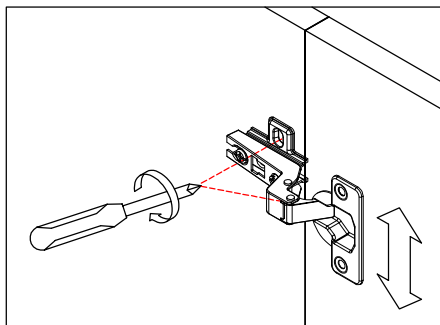

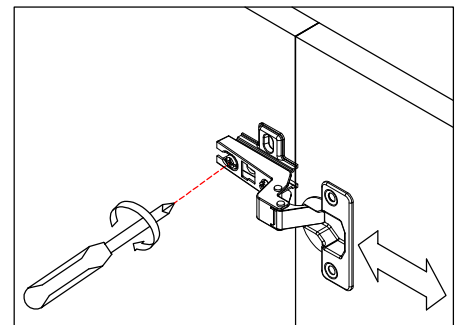

B. Vertical adjustment via slot in the mounting plate

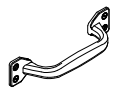

C. Front-to-Back by the slacking the hinge arm mounting screw

STEP 17

P 	1 x	F 	6 x	E 	2 x
---	-----	---	-----	---	-----

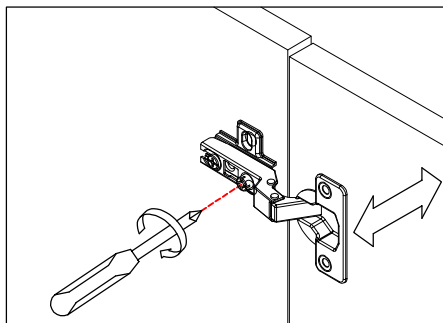
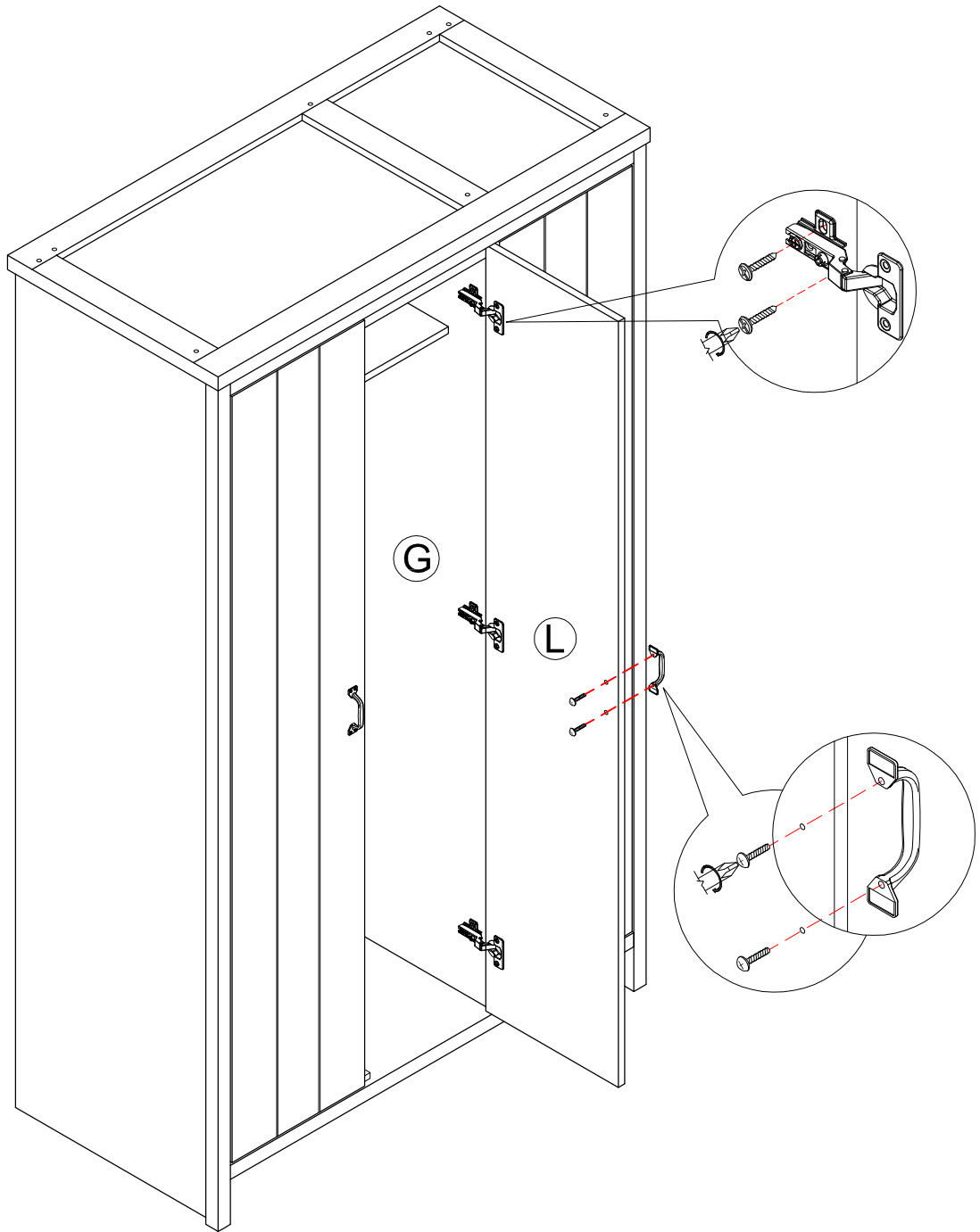

A. Lateral adjustment by screw adjusting

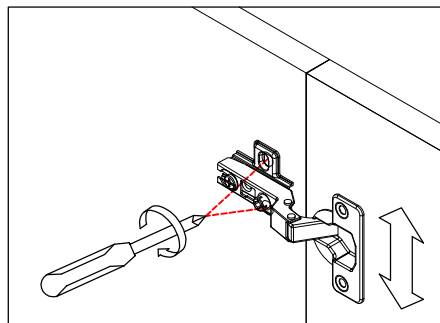

B. Vertical adjustment via slot in the mounting plate

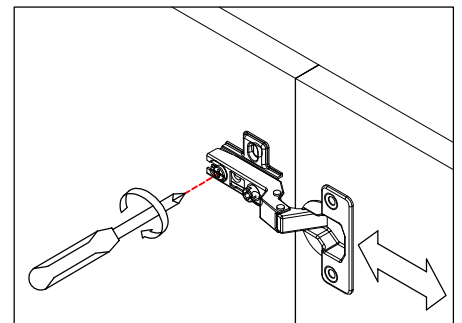

C. Front-to-Back by the slacking the hinge arm mounting screw

STEP 18

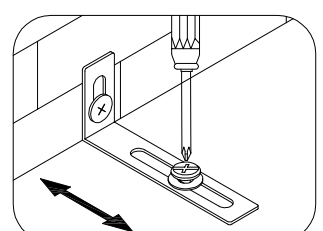
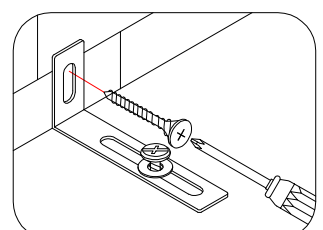
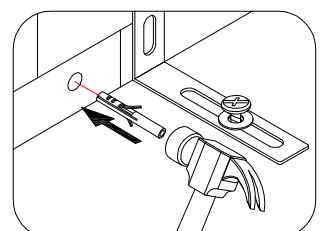
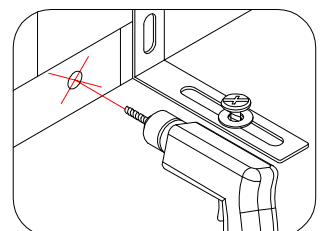
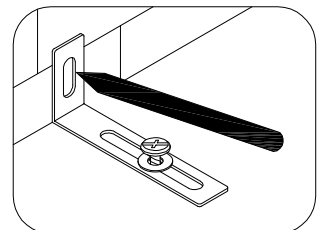
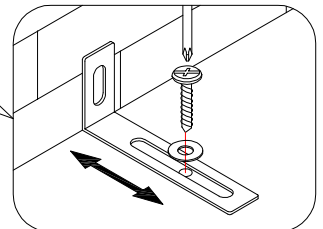
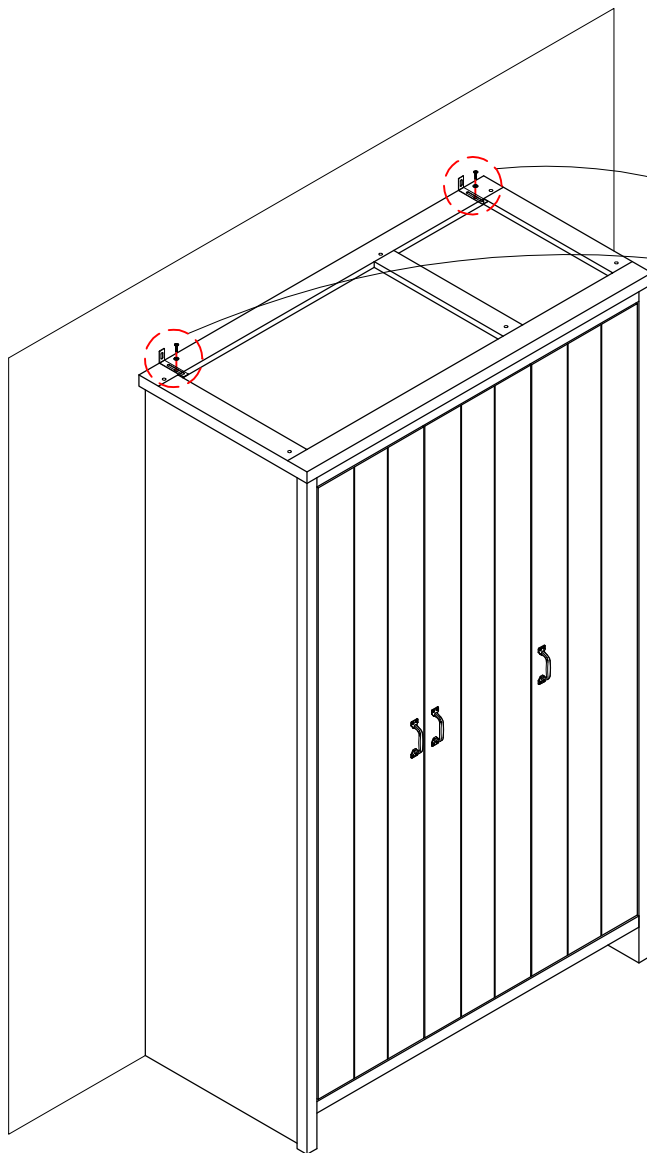
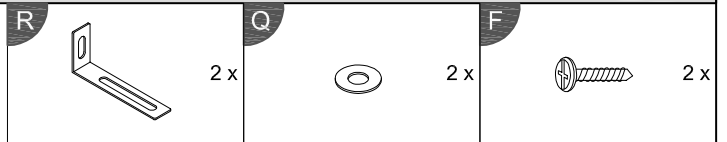

NOTE : Wall fixing are not supplied with this product as different wall materials require different types of fixing devices (such as Rawl plugs on brick work). You must use fixing devices suitable for the type of wall you intend to mount this product to. Please ensure that the head of any screw used has a diameter greater than the diameter of the mounting hole on the product and that the fixing is safe and secure before use.

The brackets and screws which to fix the strap on to the furniture are only supplied.

Complete Assembly

Your *INDUSTRIAL BOSTON 3 DOOR WARDROBE* is now completely assembled.

Periodically check to ensure that the components are in their proper position, free from damage. Also, make sure the connectors are tight and secure.

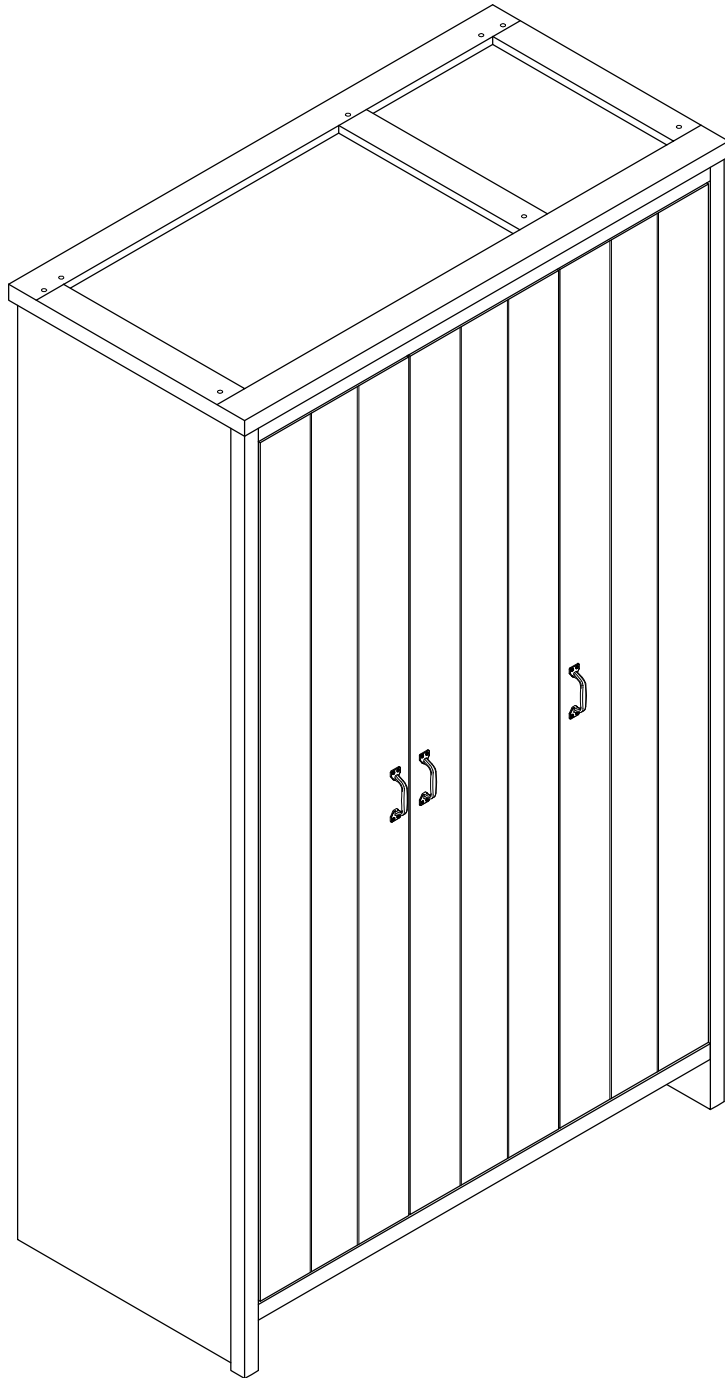

Keep instructions for future reference

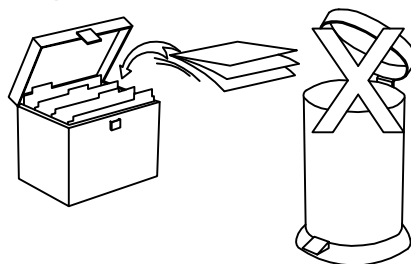

INDUSTRIAL BOSTON 4 DRAWER CHEST ASSEMBLY INSTRUCTIONS

Thank you for purchasing the *INDUSTRIAL BOSTON 4 DRAWER CHEST*. Please read the instructions carefully to ensure safe operation of the product.

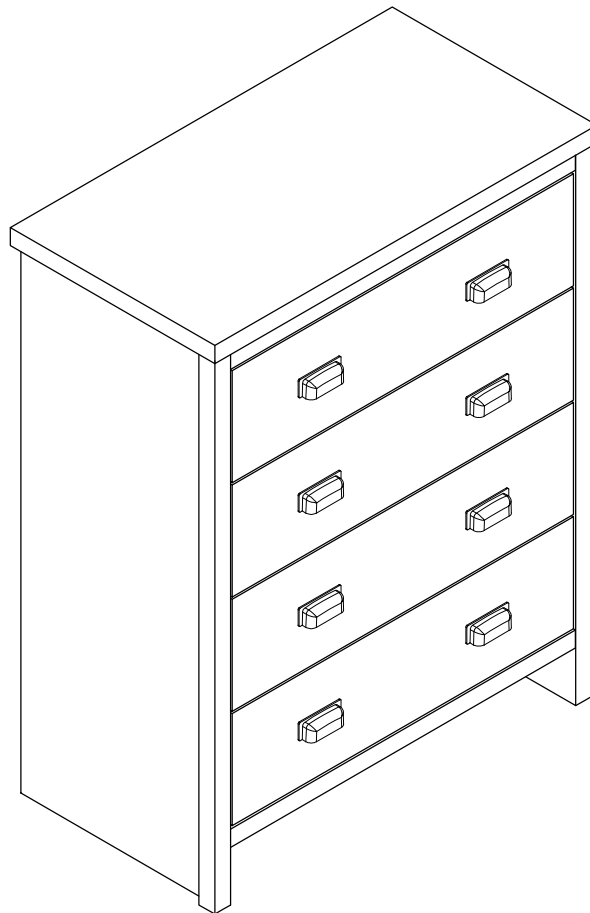

Size: 730 x 393 x 952mm

PLEASE READ this sheet prior to assembly to familiarise yourself with the various stages of construction.

Carefully open the pack supplied and check the contents against the parts and fittings check list. Do not destroy any of the packaging until you are certain that you have all the necessary parts for the assembly.

CAUTION: There are small components used in the construction of this unit. These loose items should be kept away from young children whilst assembling your unit to avoid the danger of choking hazards.

Tools Required

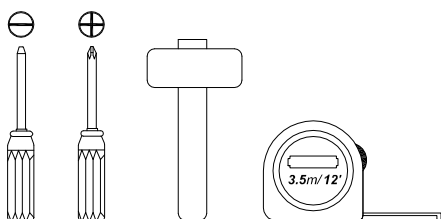

Person Required

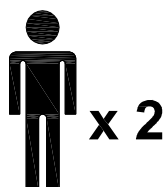

Approximate Assembly Time



IMPORTANT - READ CAREFULLY - RETAIN THESE INSTRUCTIONS FOR FUTURE REFERENCE.

INFORMATION

- Due to the size of this product we recommend that it is assembled in the room intended for use.
- When you are ready to start, make sure that you have the right tools, plenty of space and a clean, dry area for assembly.
- Unwrap all packaging materials and place the components on top of the carton box or on a clean floor to prevent it from scratching.
- Check the pack and make sure you have all the parts listed.
- Ensure that this product is fully assembled as illustrated before use.
- Check all screws or bolts are tightened and inspect regularly
- This product should only be used on firm, level ground.
- Keep small parts out of reach of children.
- Make sure the legs remain in contact with the ground.
- Tools not included.

WARNINGS

- DO NOT use power tools to construct this product.
- DO NOT over tighten screws or bolts.
- DO NOT use this product if parts are missing, damaged or worn.
- DO NOT sit or stand on the product.
- It is essential that this unit is fixed to the wall with the brackets provided for safety reasons. NB wall fixings are not included. Please source suitable fixings for your wall type. If in doubt please consult a qualified tradesperson.
- WARNING : Always ensure the area to be drilled is free from hidden electrical wires, water or gas pipes.

CARE INFORMATION

- Never use scourers, abrasives or chemical cleaners.
- To clean wipe with a sponge and warm soapy water. Do not use solvent based cleaners or detergents as they can bleach or damage the product.

Please check the pack contents before assembling the product. If any components are missing, please contact your retailer. The fittings pack contains small items that should be kept away from small children.

Parts

CODE	PART NAME	QTY	DIMENSION
A	Side Panel - L	1	30 x 385 x 915mm
B	Side Panel - R	1	30 x 385 x 915mm
C	Top Panel	1	30 x 390 x 729mm
D	Bottom Panel	1	15 x 80 x 659mm
E	Support Bar	2	15 x 80 x 659mm
F	Bottom Back Bar	1	15 x 110 x 659mm
G	Top Profile	1	30 x 50 x 659mm

CODE	PART NAME	QTY	DIMENSION
H	Drawer Front	4	15 x 185 x 651mm
I	Drawer Side - L	4	15 x 140 x 350mm
J	Drawer Side - R	4	15 x 140 x 350mm
K	Drawer Back	4	15 x 140 x 604mm
L	Drawer Support	4	15 x 80 x 335mm
	Drawer Bottom	4	3 x 344 x 613mm
	Back Panel	2	3 x 343 x 846mm

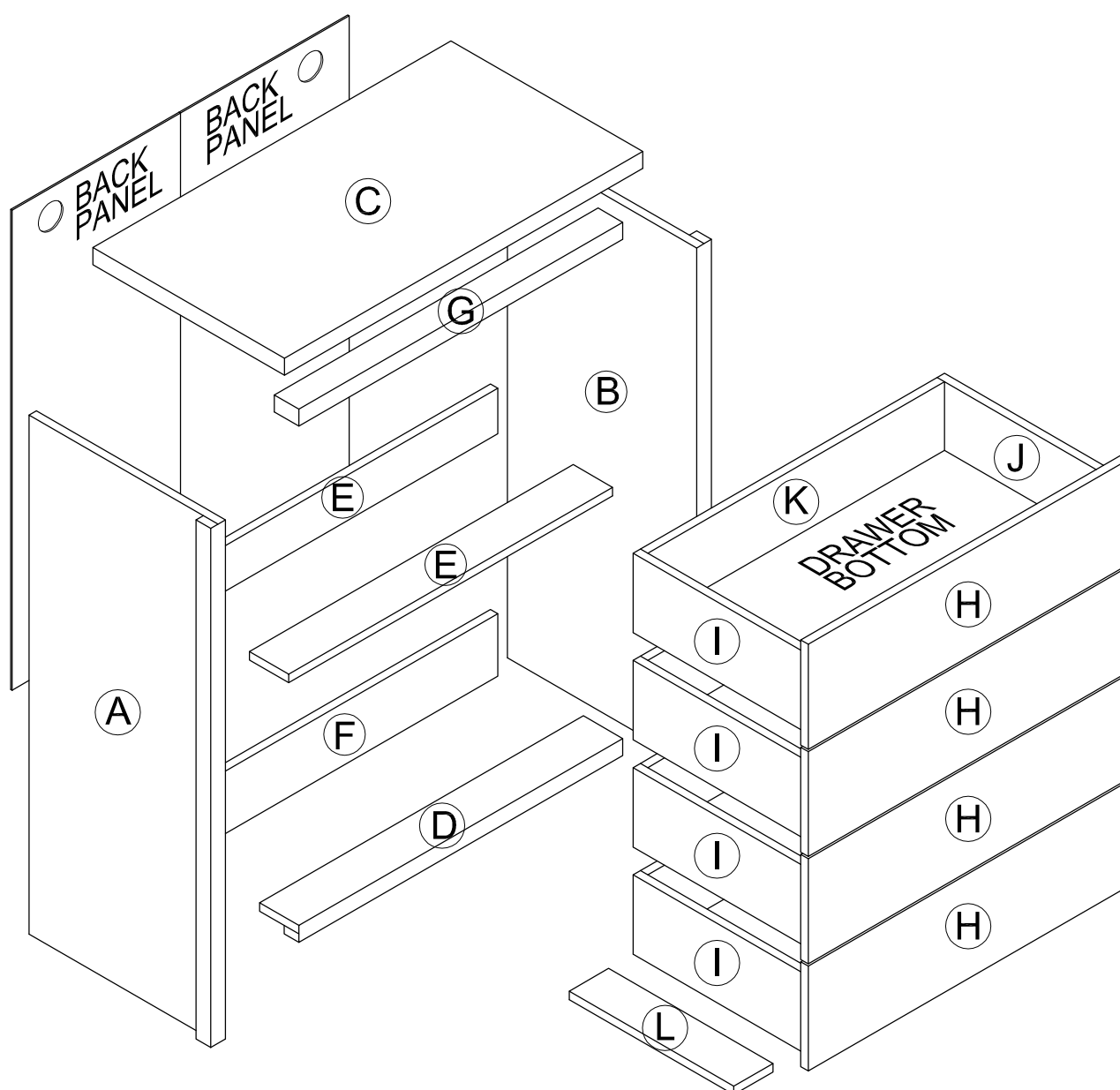

Fixings (to scale)

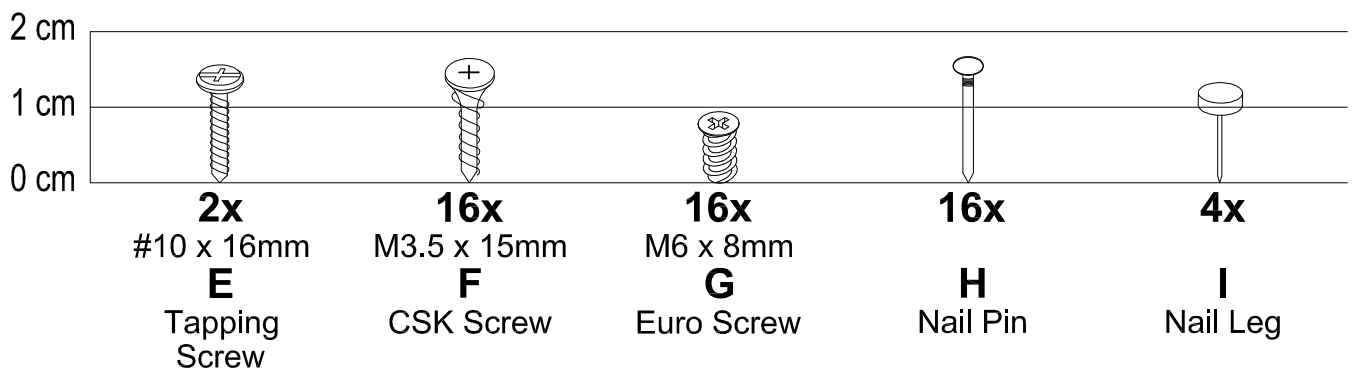
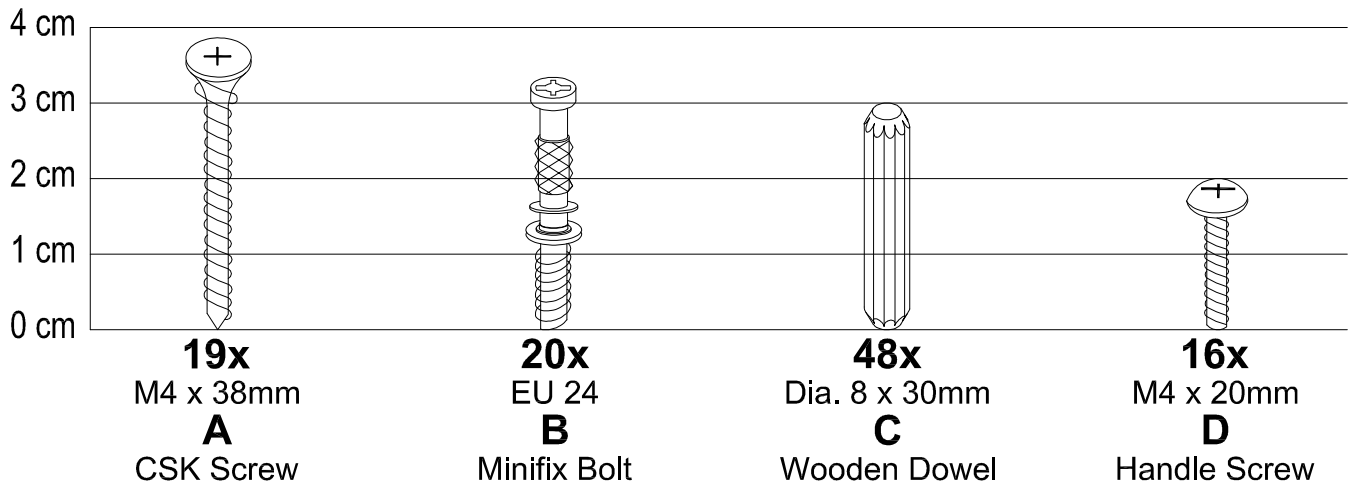

Fixings (not to scale)

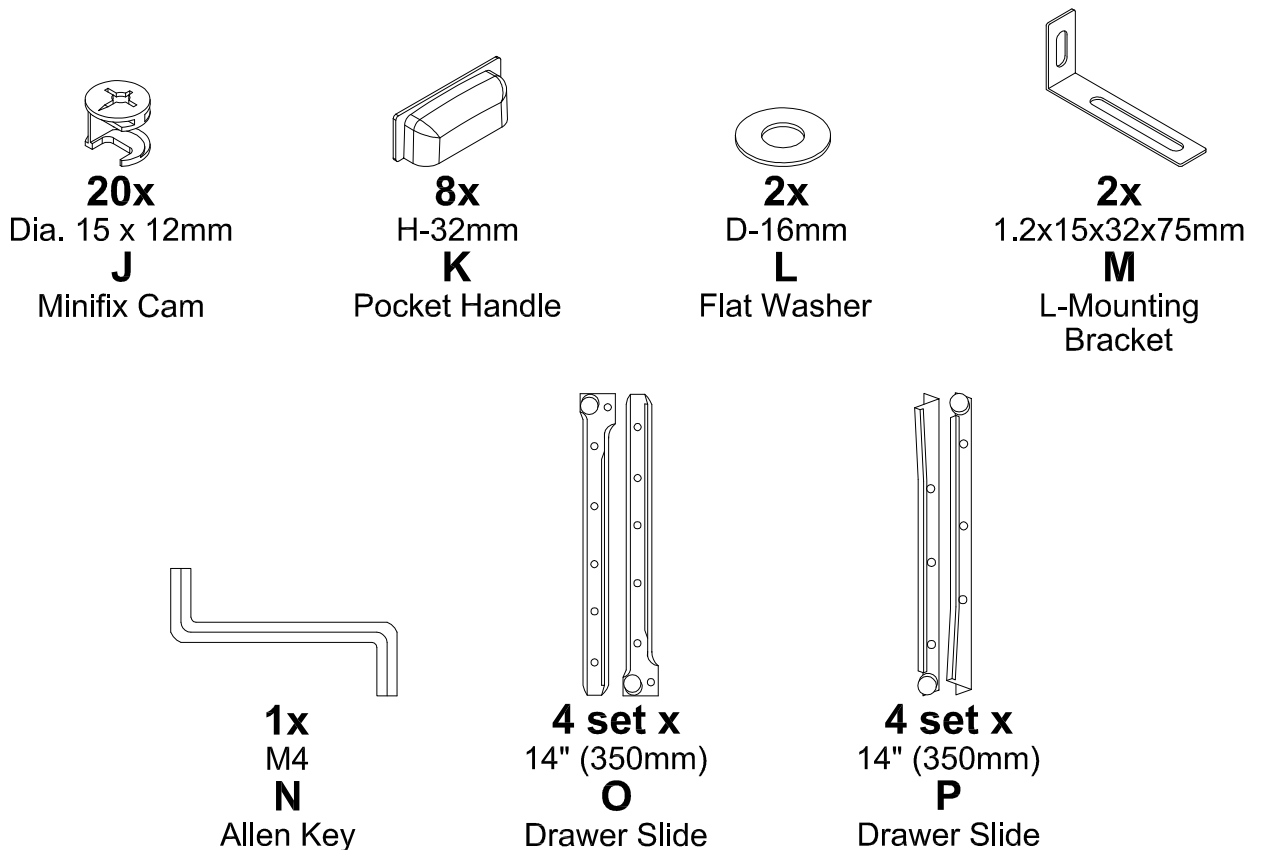

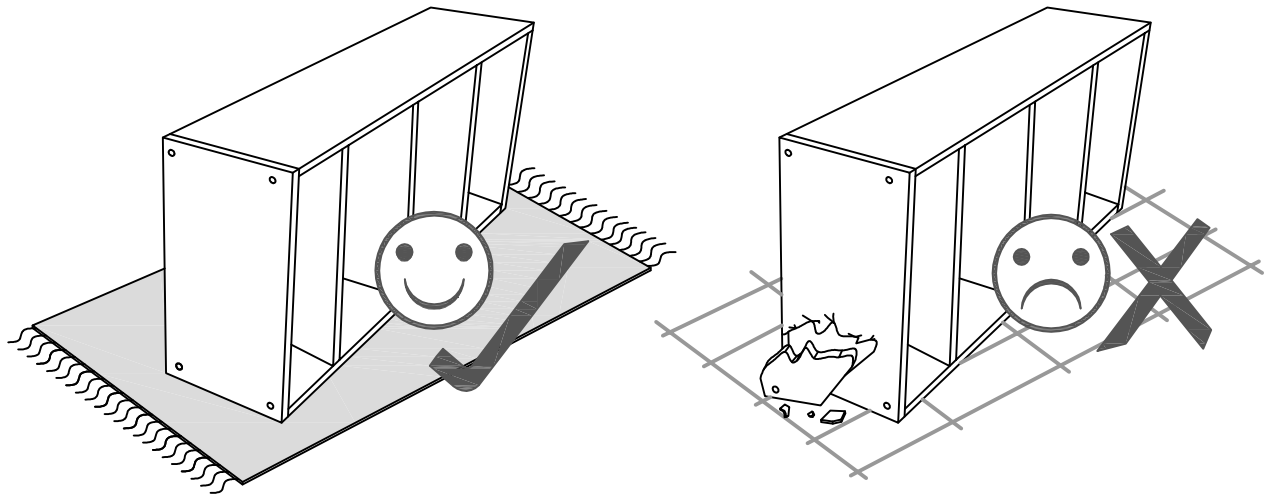

Layout Parts on Soft Surface

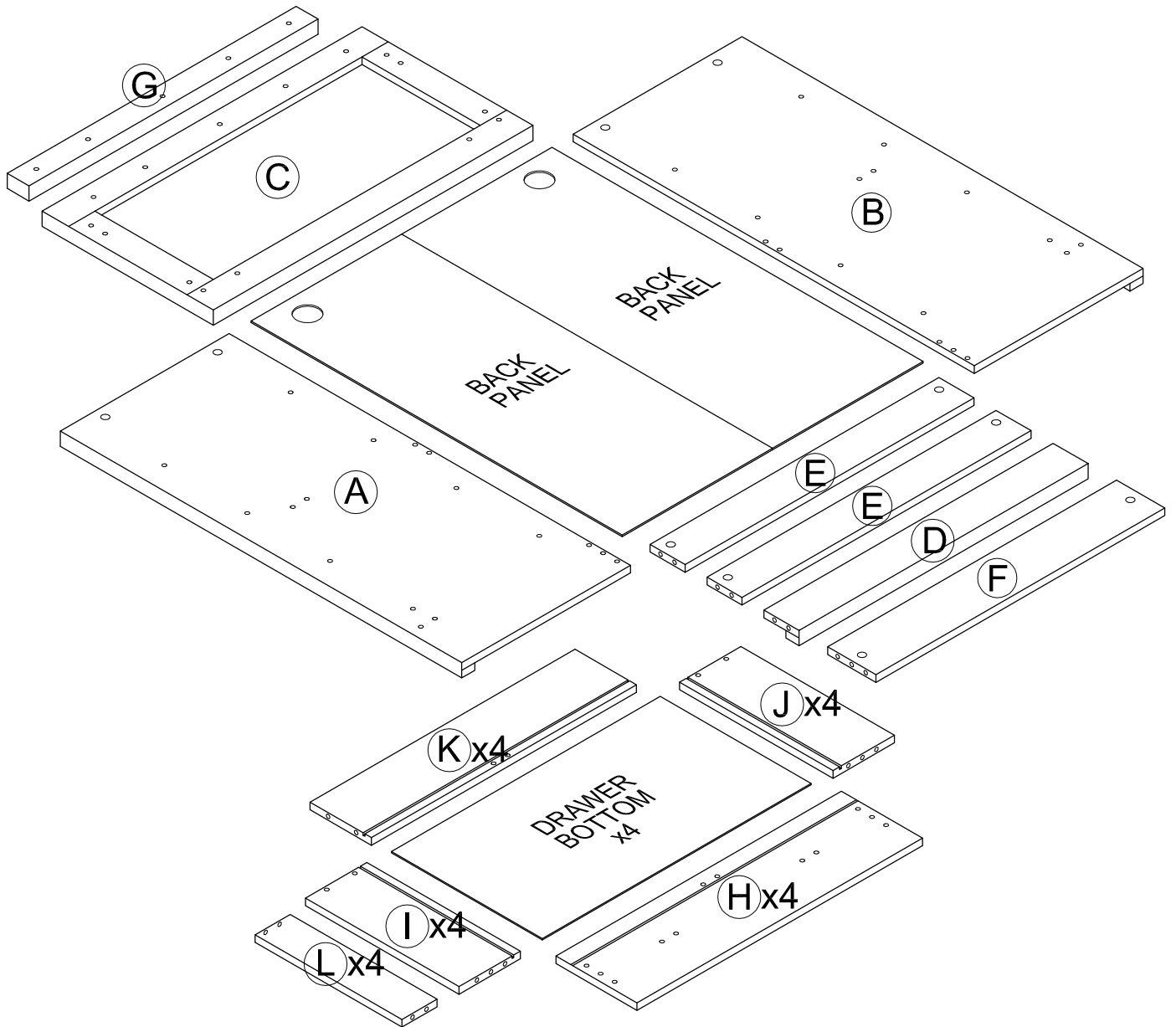

STEP 1

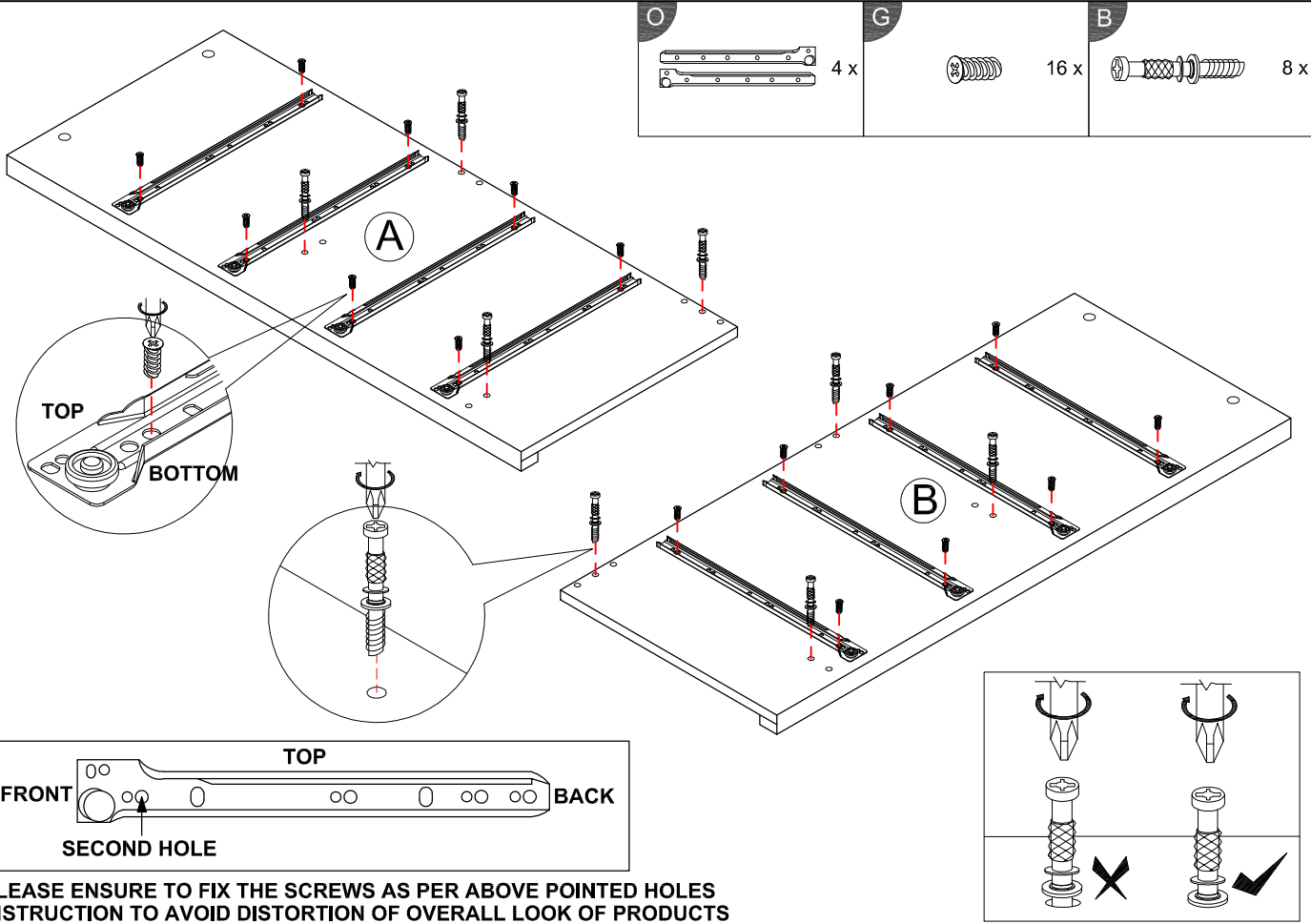

STEP 2

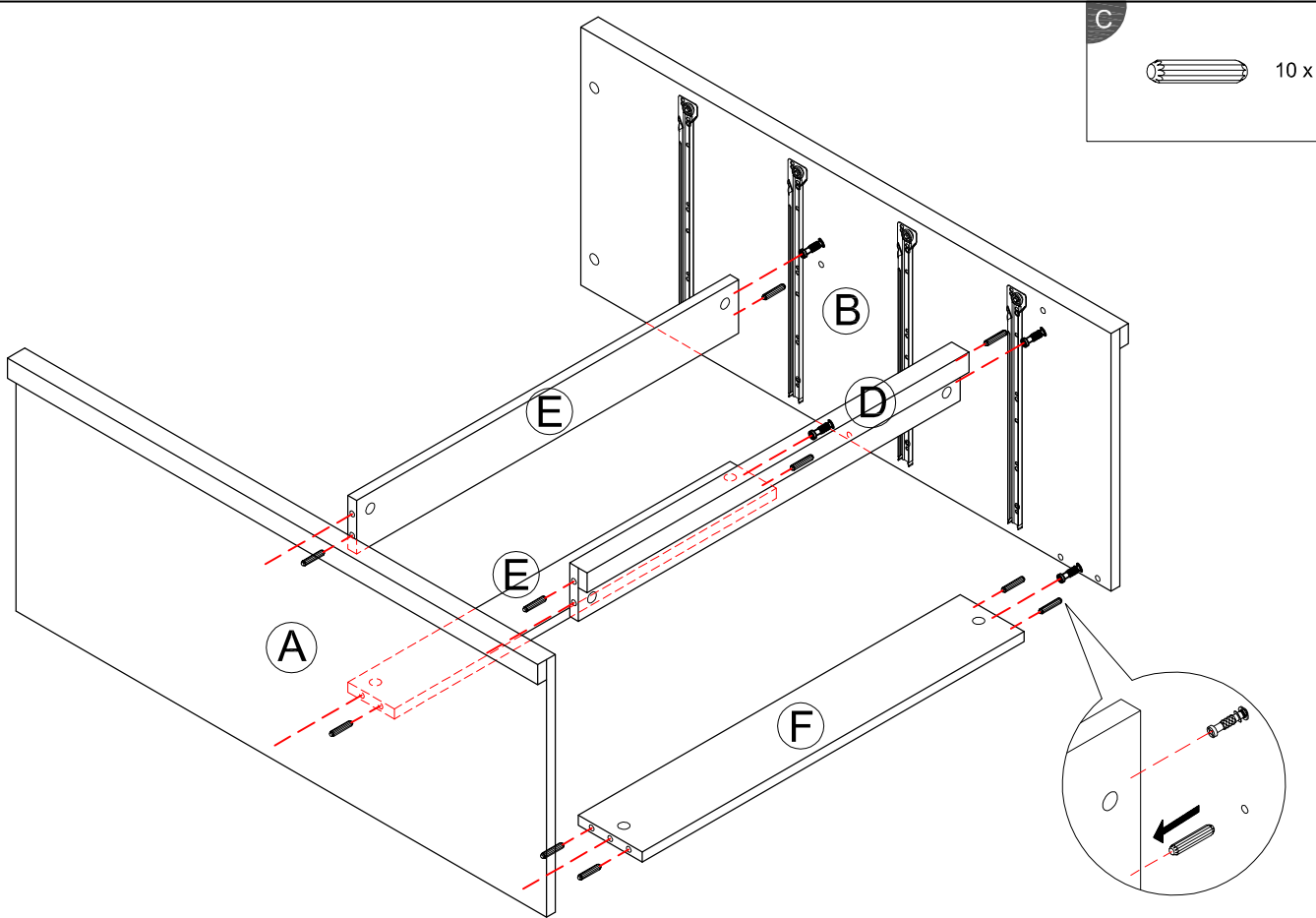

STEP 3

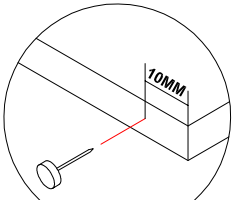
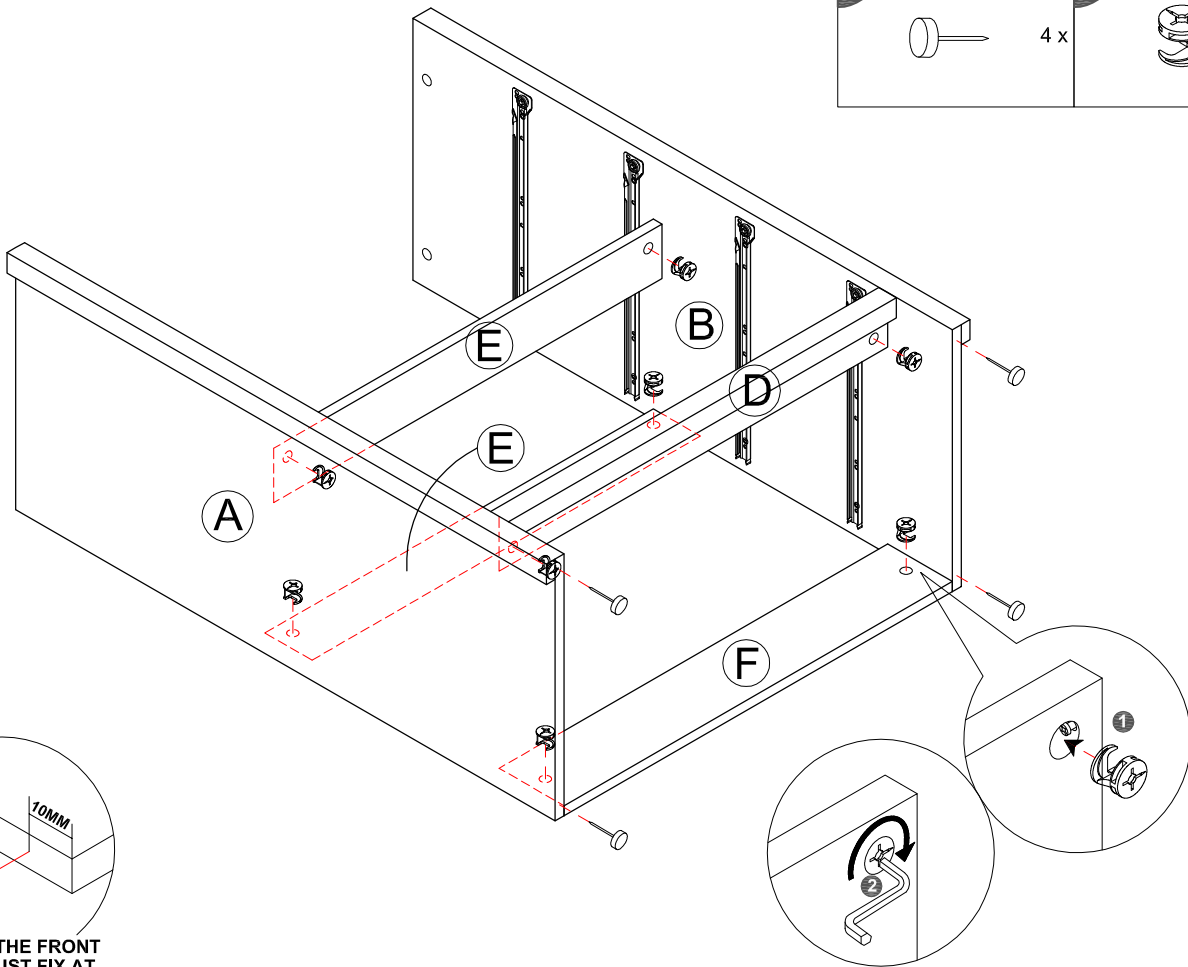
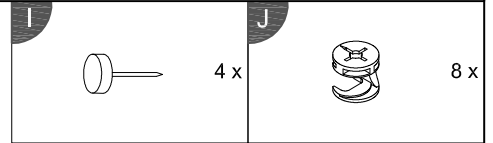

WARNING : THE FRONT NAIL LEG MUST FIX AT 10MM FROM FRONT.

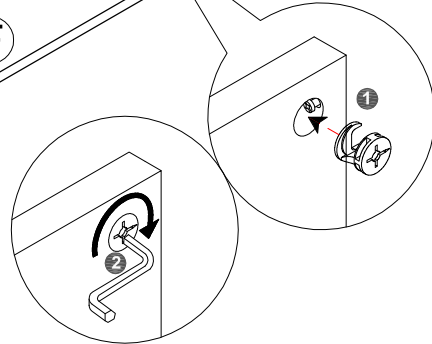

STEP 4

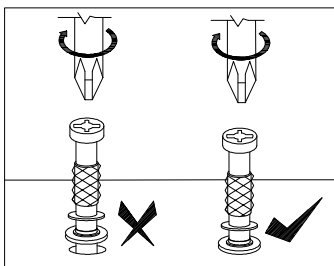
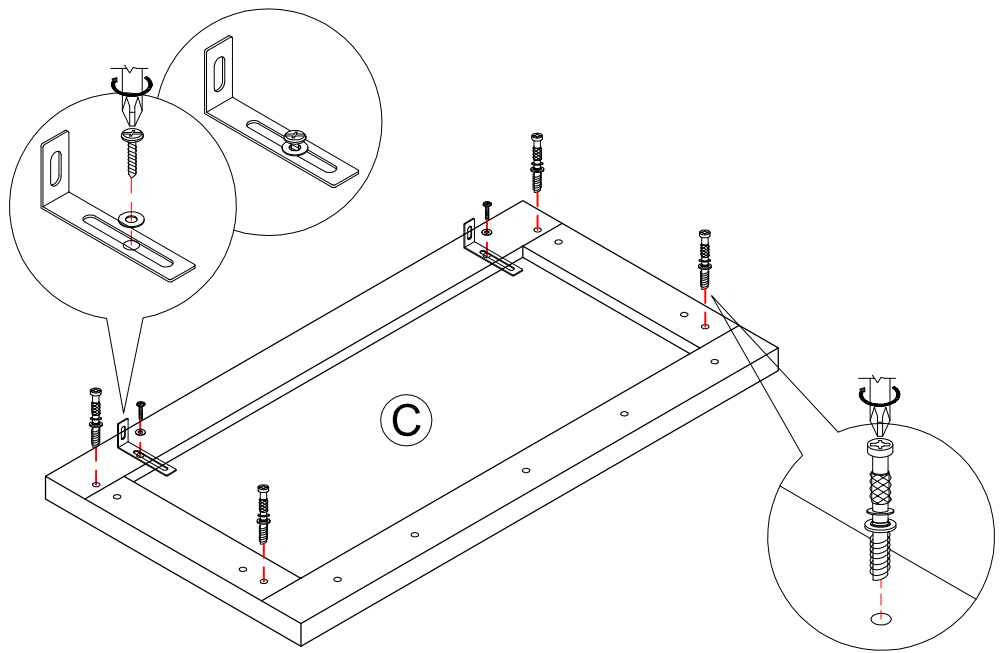
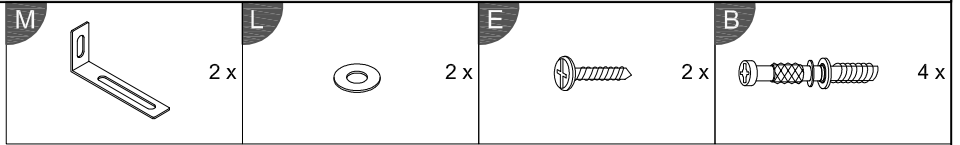

STEP 5

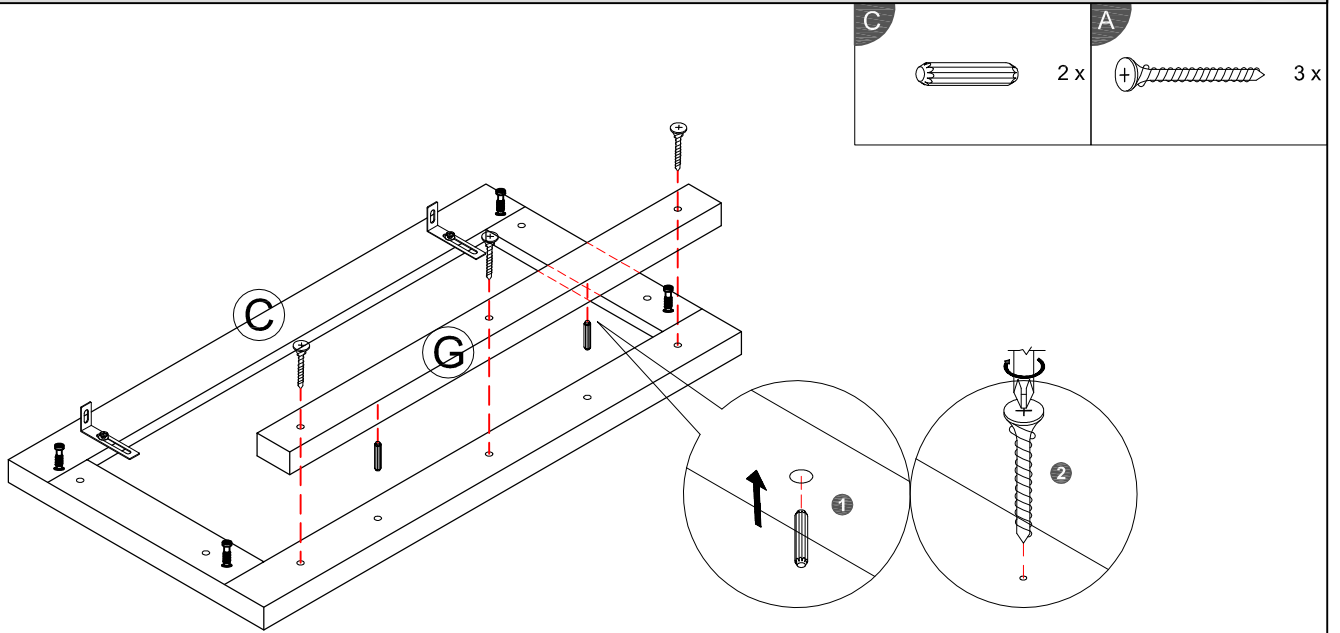

STEP 6

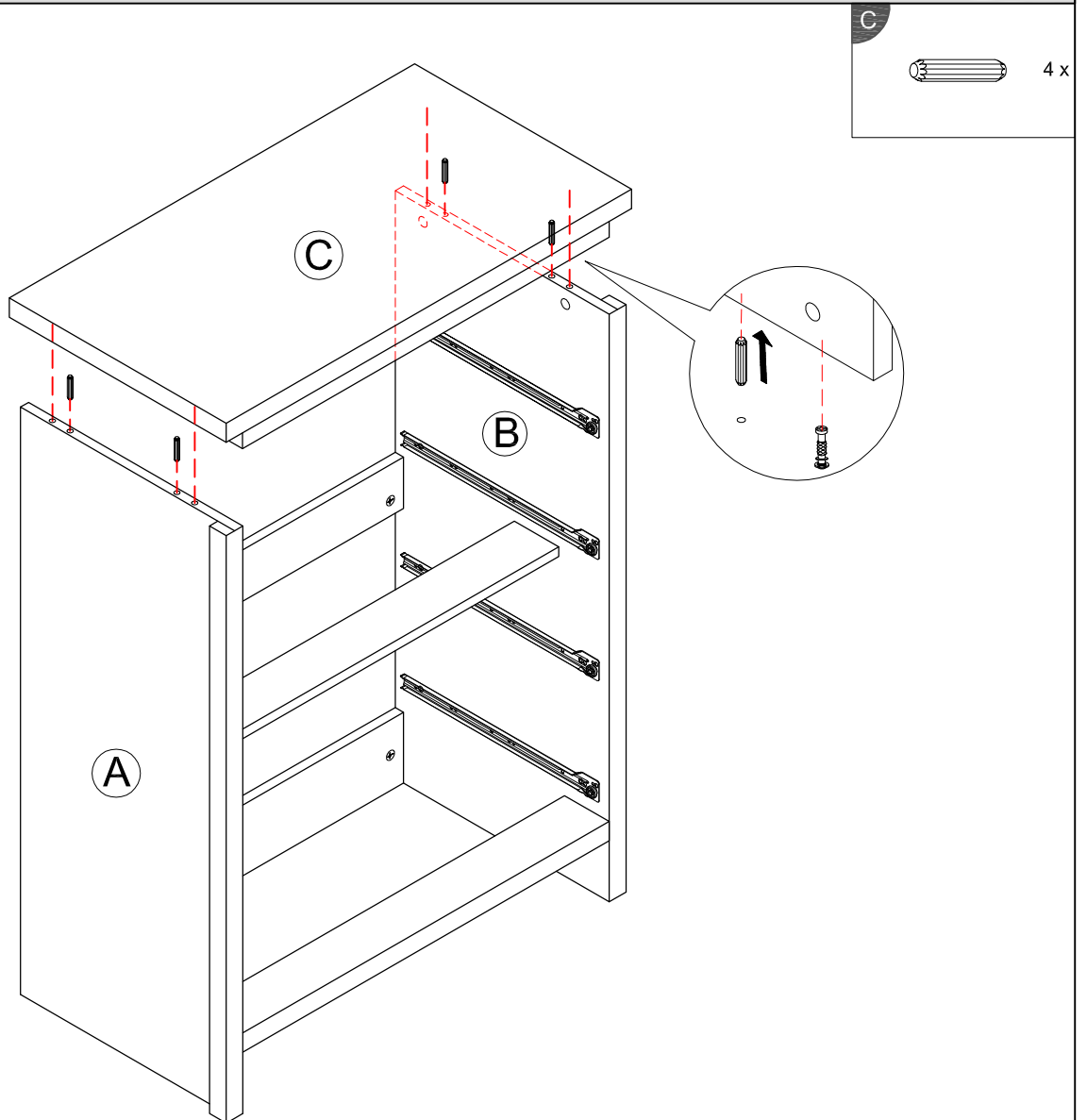

STEP 7

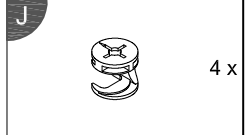
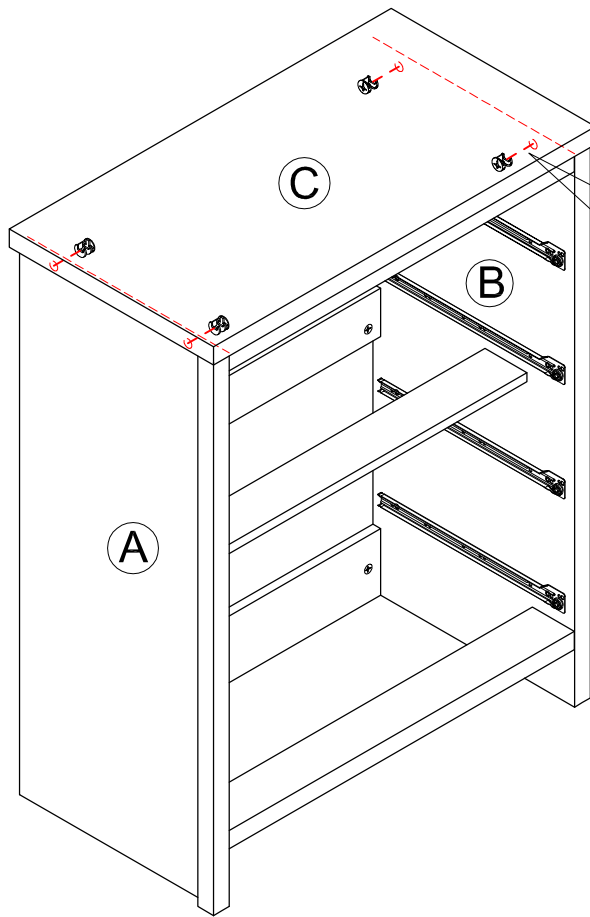

STEP 8

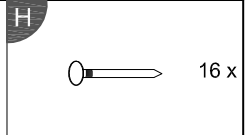
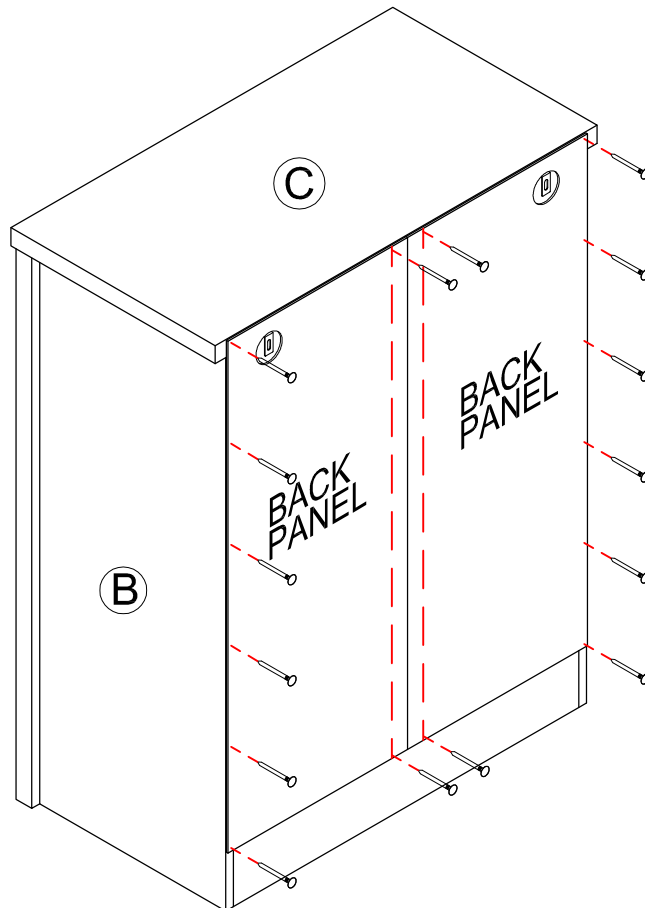

PLEASE ENSURE THAT EACH OF THE FOUR CORNERS OF THE CABINET IS SQUARE.

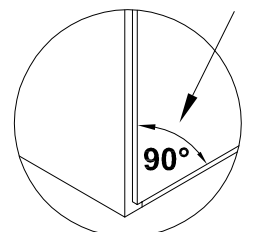

STEP 9

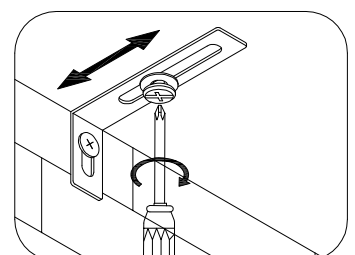
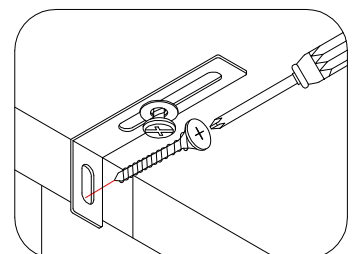
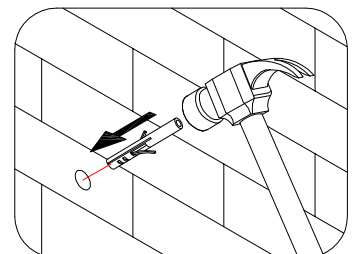
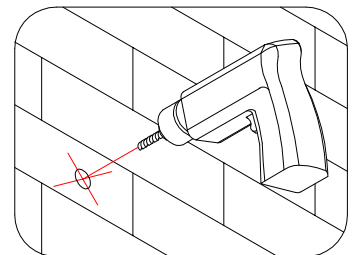
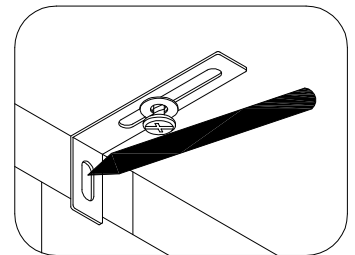
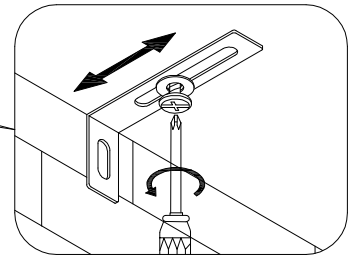
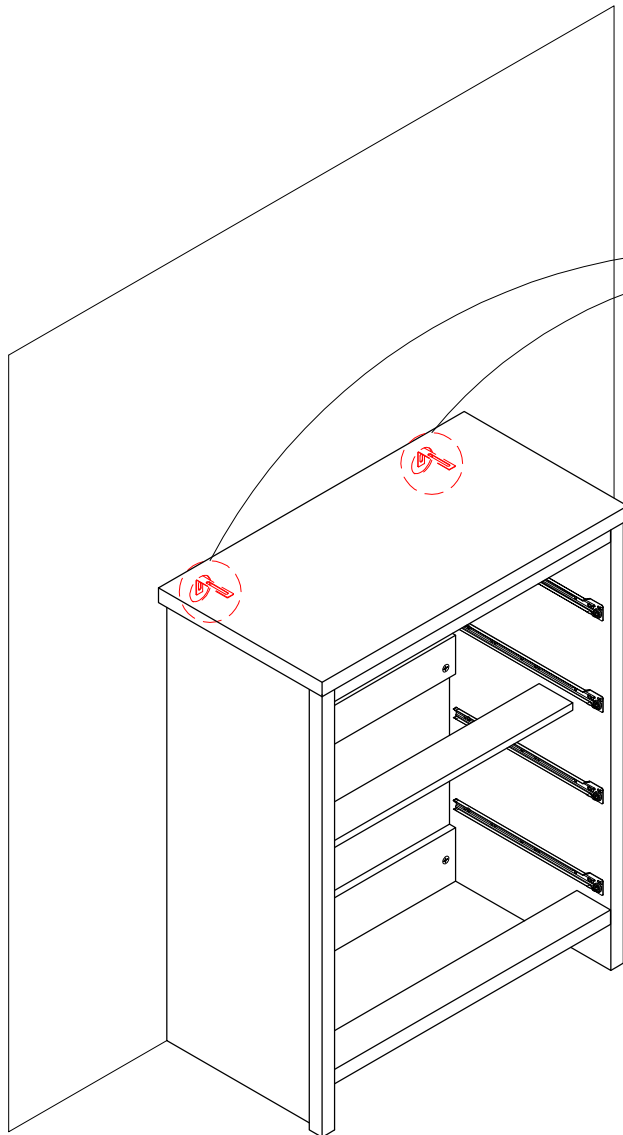

NOTE : Wall fixing are not supplied with this product as different wall materials require different types of fixing devices (such as Rawl plugs on brick work). You must use fixing devices suitable for the type of wall you intend to mount this product to. Please ensure that the head of any screw used has a diameter greater than the diameter of the mounting hole on the product and that the fixing is safe and secure before use.

The brackets and screws which to fix the strap on to the furniture are only supplied.

STEP 10

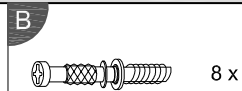
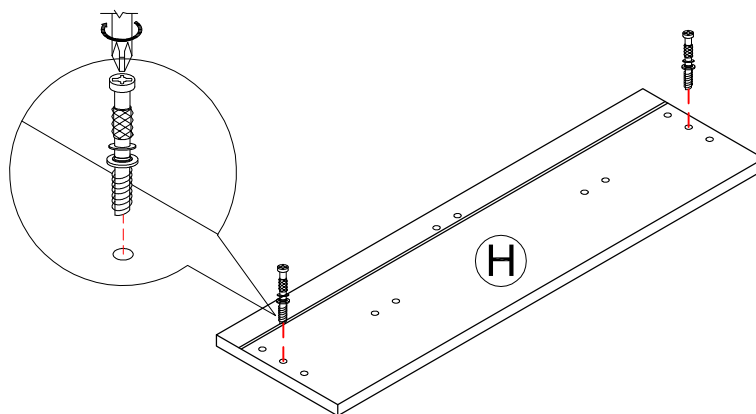
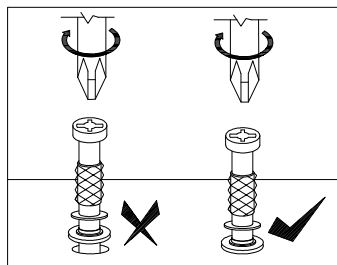

(4x)

STEP 11

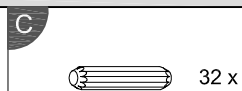
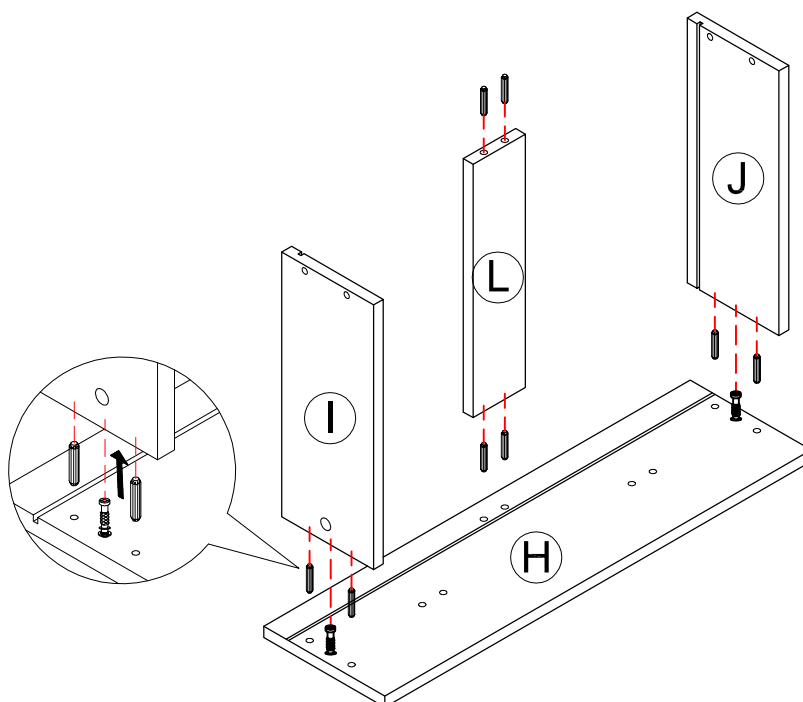

(4x)

STEP 12

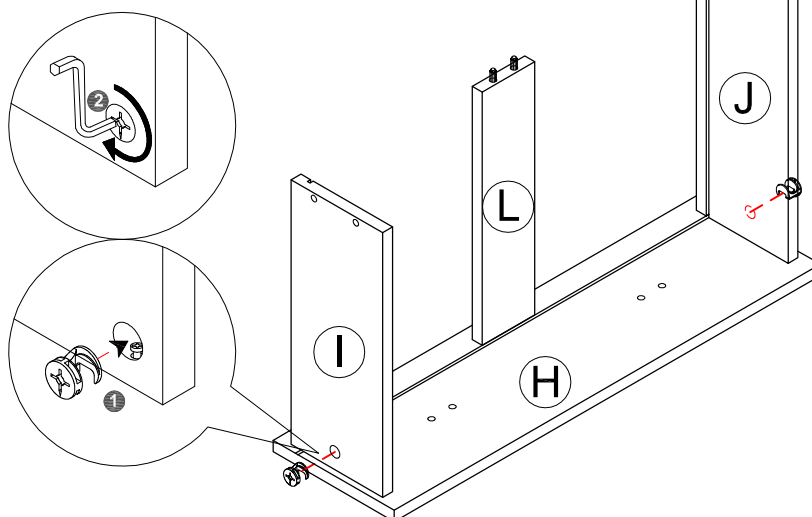

(4x)

STEP 13

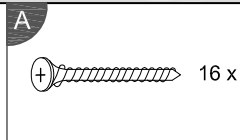
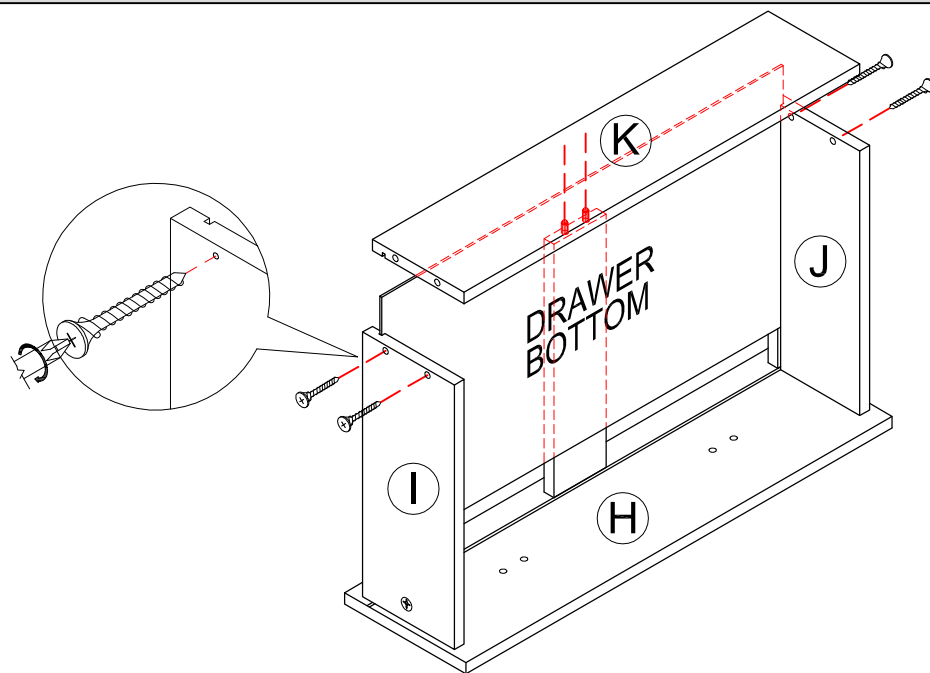

(4x)

STEP 14

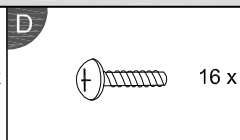
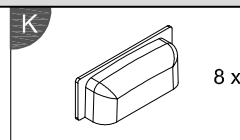
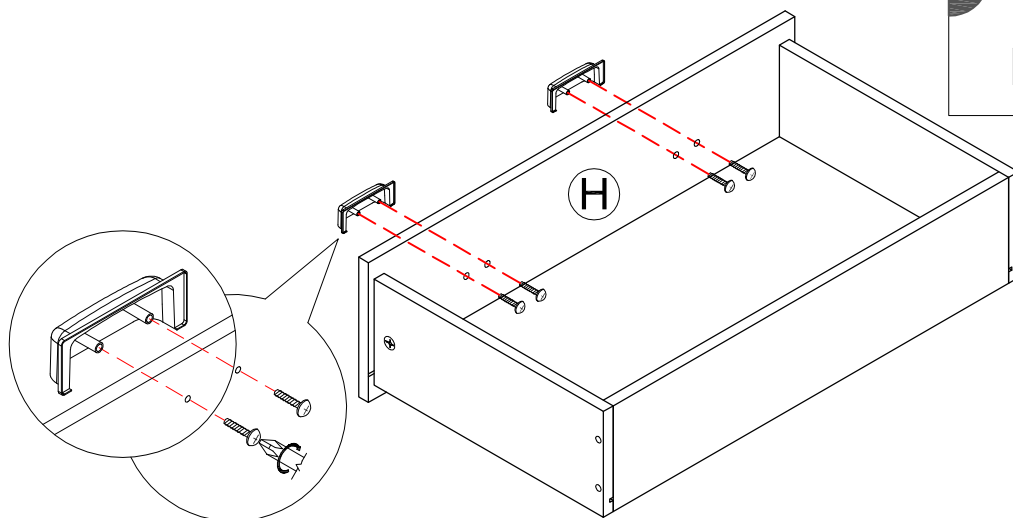

(4x)

STEP 15

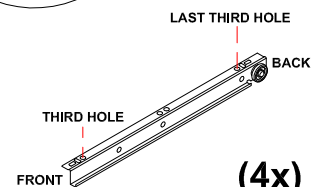
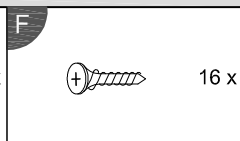
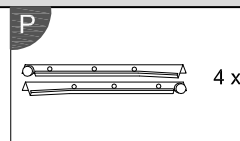
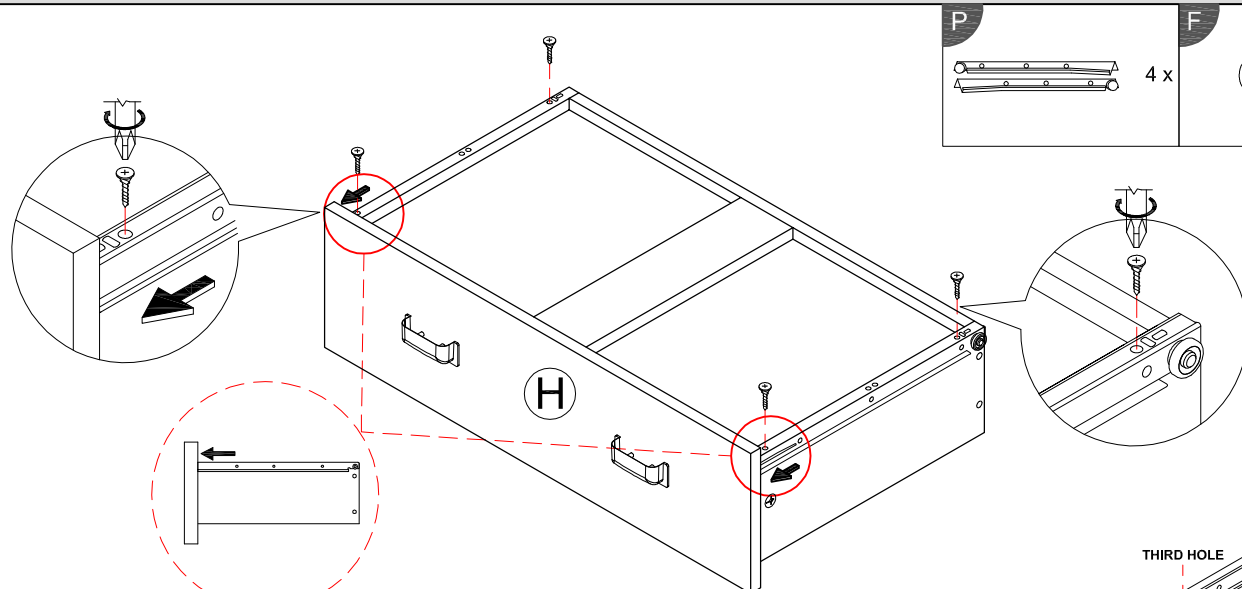

(4x)

STEP 16

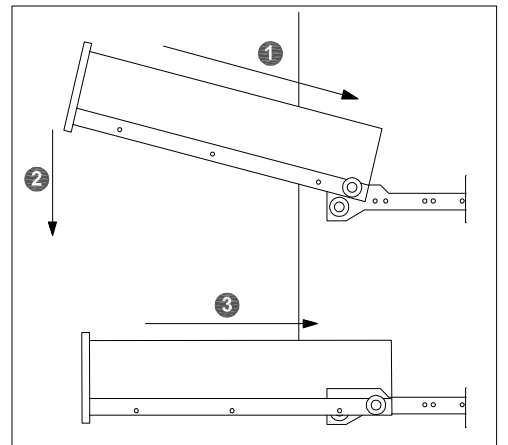
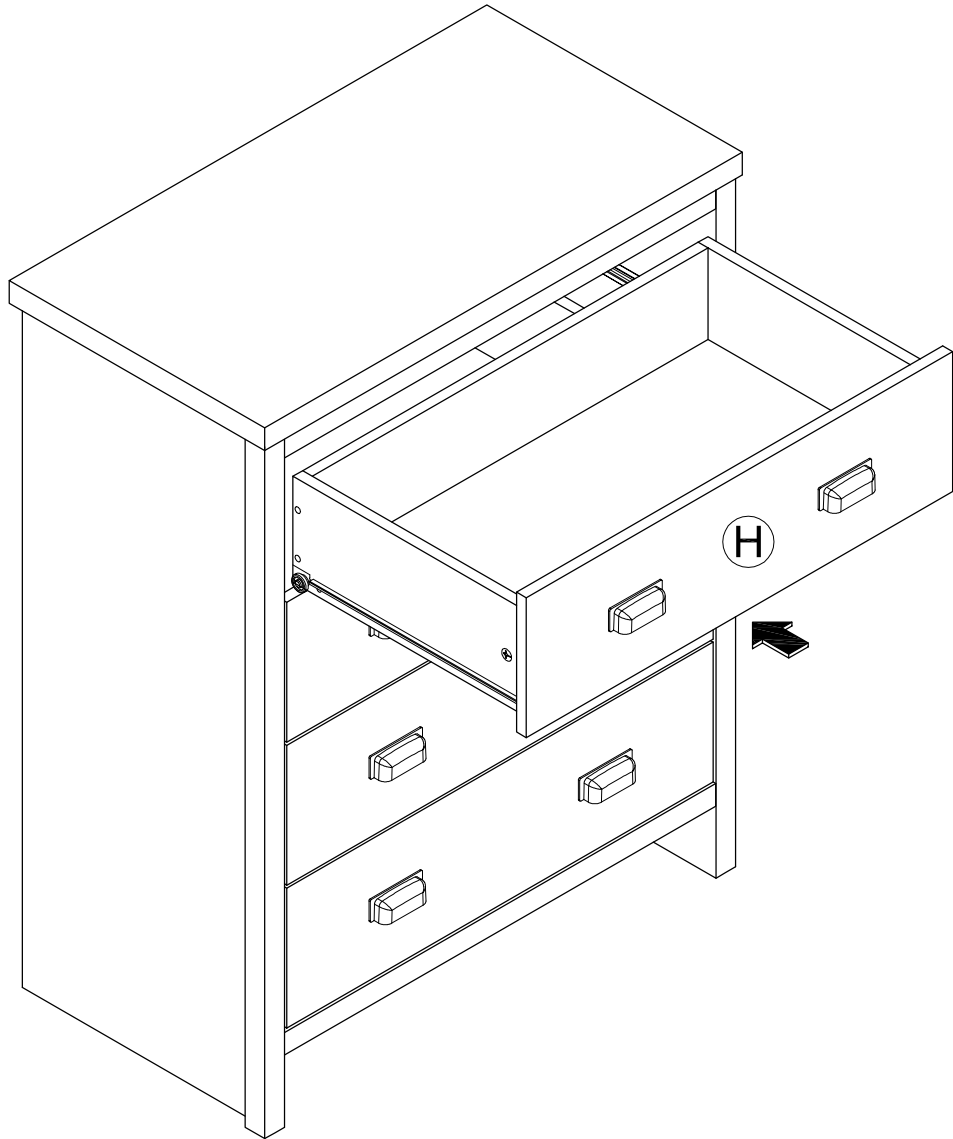

Complete Assembly

Your *INDUSTRIAL BOSTON 4 DRAWER CHEST* is now completely assembled.

Periodically check to ensure that the components are in their proper position, free from damage. Also, make sure the connectors are tight and secure.

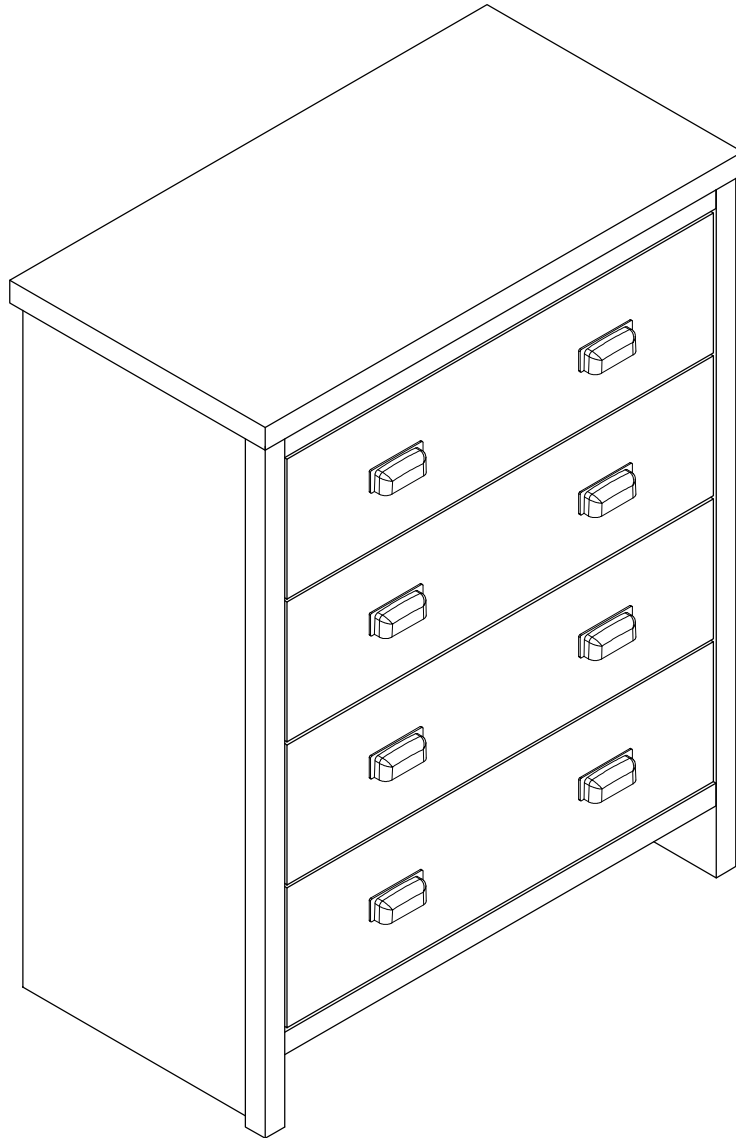

Keep instructions for future reference

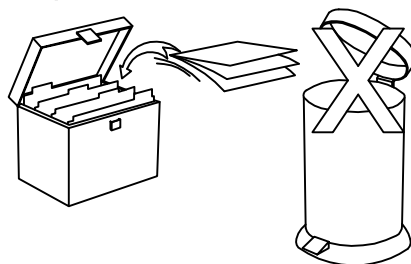

INDUSTRIAL BOSTON 2 DRAWER BEDSIDE (2PCS) ASSEMBLY INSTRUCTIONS

Thank you for purchasing the *INDUSTRIAL BOSTON 2 DRAWER BEDSIDE (2PCS)*. Please read the instructions carefully to ensure safe operation of the product.

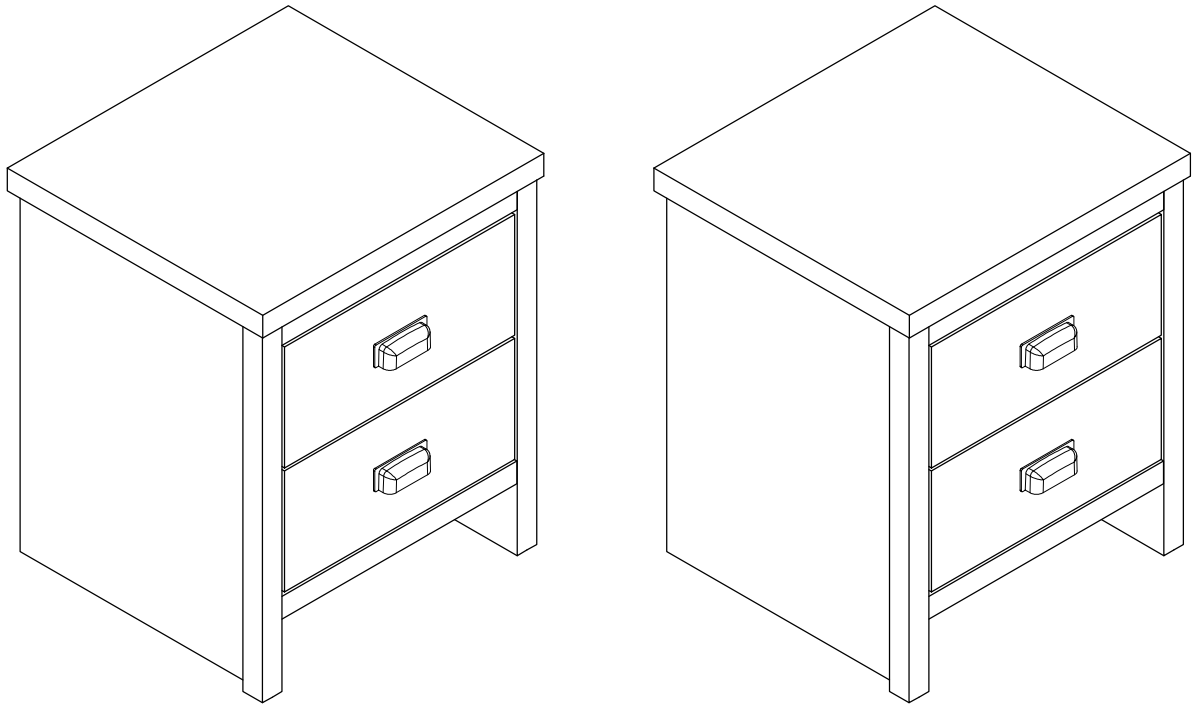

Size: 430 x 393 x 522mm

PLEASE READ this sheet prior to assembly to familiarise yourself with the various stages of construction.

Carefully open the pack supplied and check the contents against the parts and fittings check list. Do not destroy any of the packaging until you are certain that you have all the necessary parts for the assembly.

CAUTION: There are small components used in the construction of this unit. These loose items should be kept away from young children whilst assembling your unit to avoid the danger of choking hazards.

Tools Required

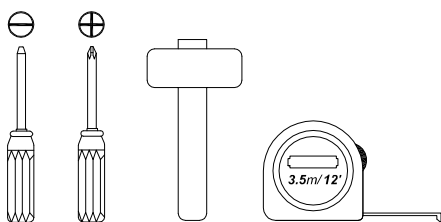

Person Required

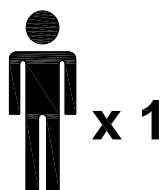

Approximate Assembly Time

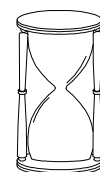

45 minutes

IMPORTANT - READ CAREFULLY - RETAIN THESE INSTRUCTIONS FOR FUTURE REFERENCE.

INFORMATION

- Due to the size of this product we recommend that it is assembled in the room intended for use.
- When you are ready to start, make sure that you have the right tools, plenty of space and a clean, dry area for assembly.
- Unwrap all packaging materials and place the components on top of the carton box or on a clean floor to prevent it from scratching.
- Check the pack and make sure you have all the parts listed.
- Ensure that this product is fully assembled as illustrated before use.
- Check all screws or bolts are tightened and inspect regularly
- This product should only be used on firm, level ground.
- Keep small parts out of reach of children.
- Make sure the legs remain in contact with the ground.
- Tools not included.

WARNINGS

- DO NOT use power tools to construct this product.
- DO NOT over tighten screws or bolts.
- DO NOT use this product if parts are missing, damaged or worn.
- DO NOT sit or stand on the product.

CARE INFORMATION

- Never use scourers, abrasives or chemical cleaners.
- To clean wipe with a sponge and warm soapy water. Do not use solvent based cleaners or detergents as they can bleach or damage the product.

Please check the pack contents before assembling the product. If any components are missing, please contact your retailer. The fittings pack contains small items that should be kept away from small children.

Parts

CODE	PART NAME	QTY	DIMENSION
A	Side Panel - L	2	30 x 385 x 487mm
B	Side Panel - R	2	30 x 385 x 487mm
C	Top Panel	2	30 x 390 x 429mm
D	Bottom Panel	2	30 x 80 x 384mm
E	Bottom Back Bar	2	15 x 110 x 359mm
F	Top Profile	2	30 x 50 x 359mm

CODE	PART NAME	QTY	DIMENSION
G	Drawer Front	4	15 x 160 x 351mm
H	Drawer Side - L	4	15 x 116 x 350mm
I	Drawer Side - R	4	15 x 116 x 350mm
J	Drawer Back	4	15 x 116 x 304mm
	Drawer Bottom	4	3 x 313 x 344mm
	Back Panel	2	3 x 385 x 418mm

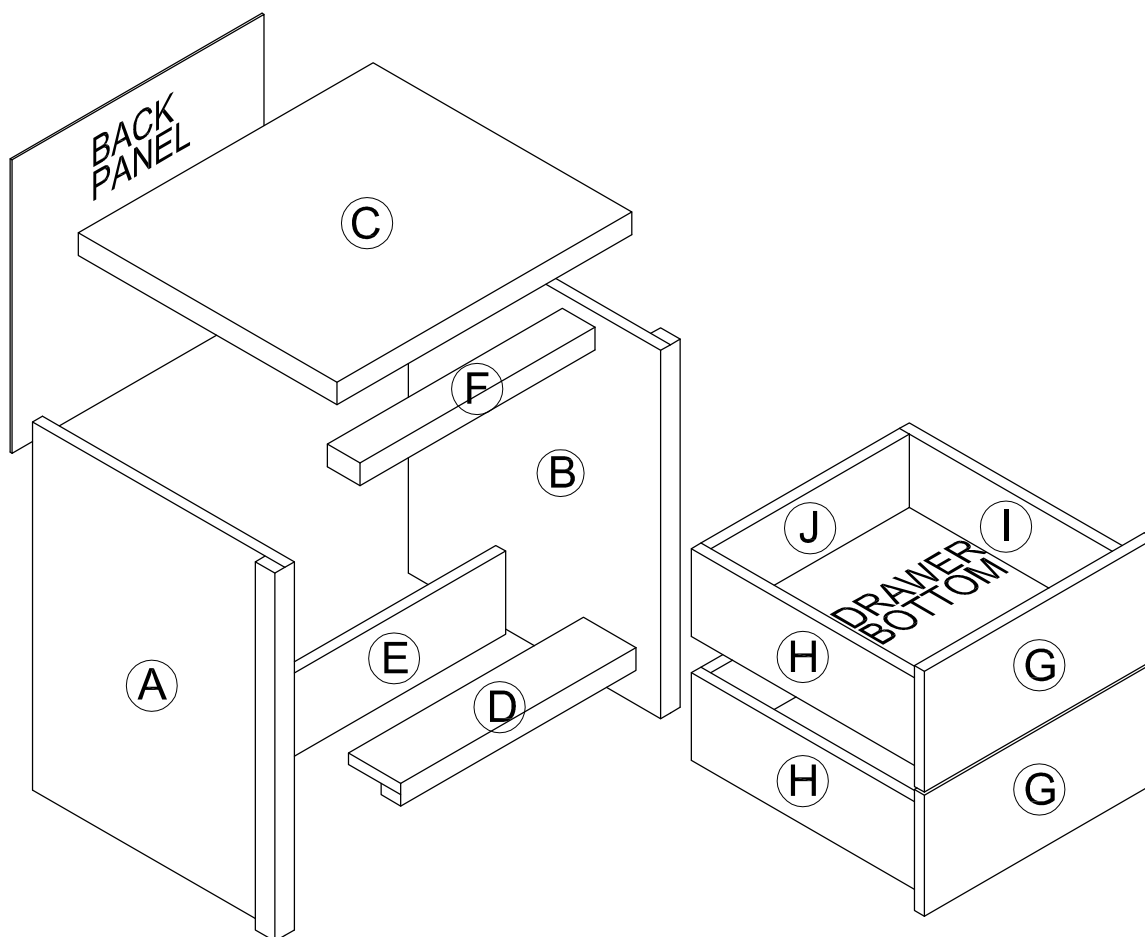

Fixings (to scale)

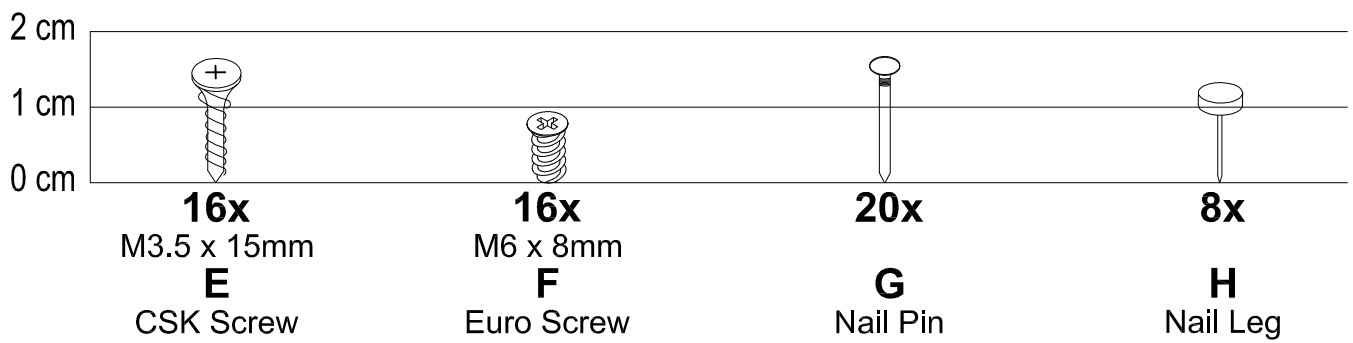
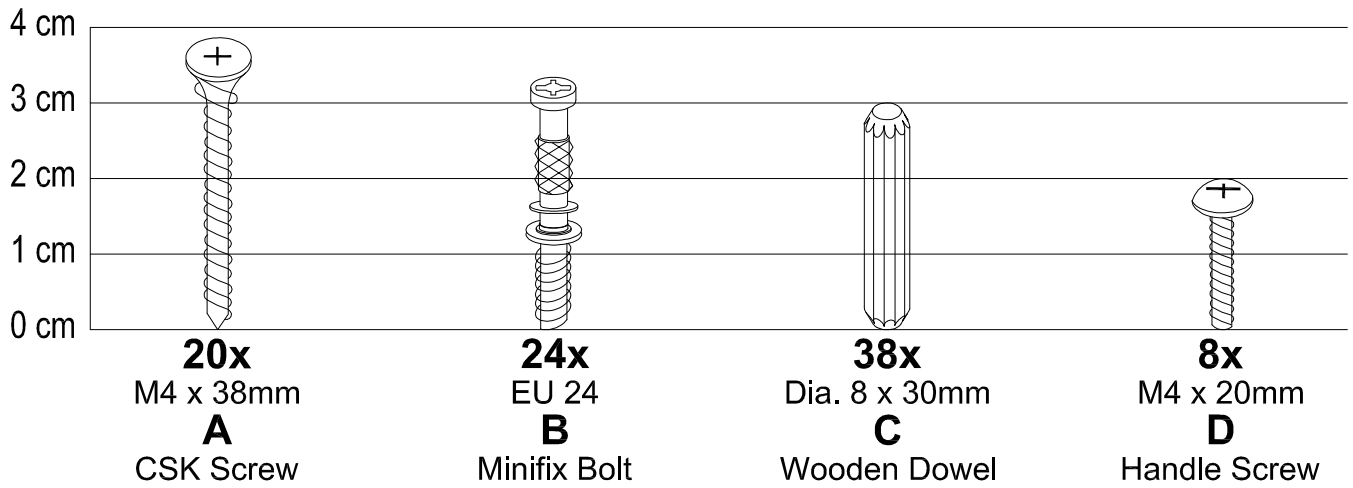

Fixings (not to scale)

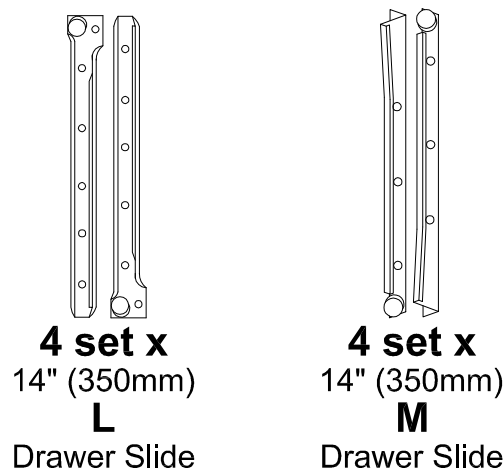
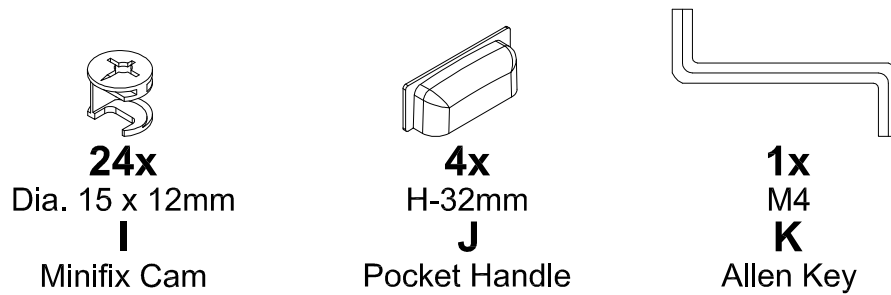

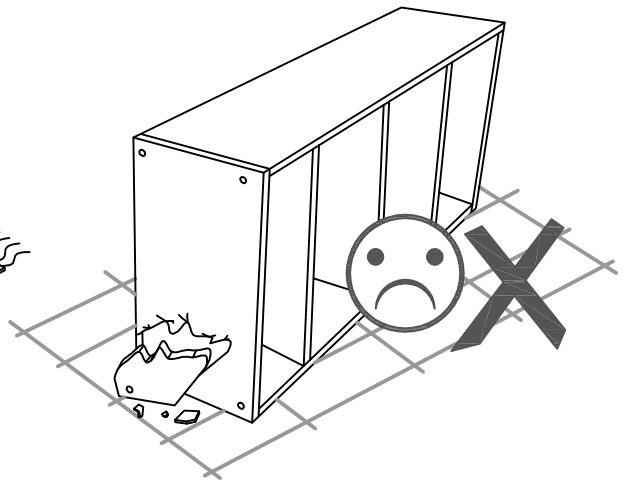
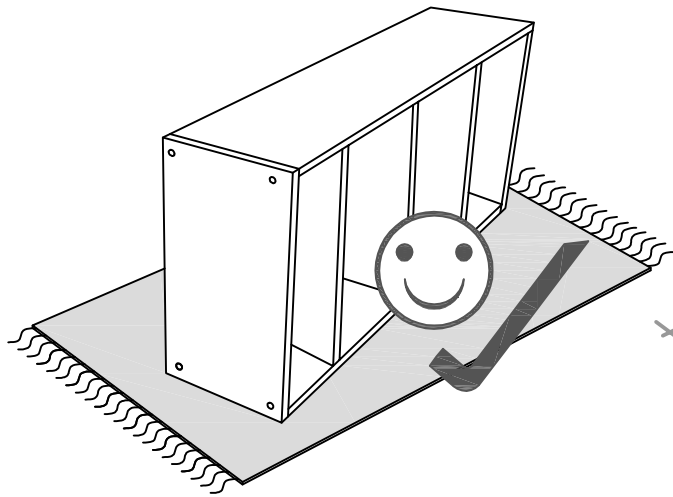

Layout Parts on Soft Surface

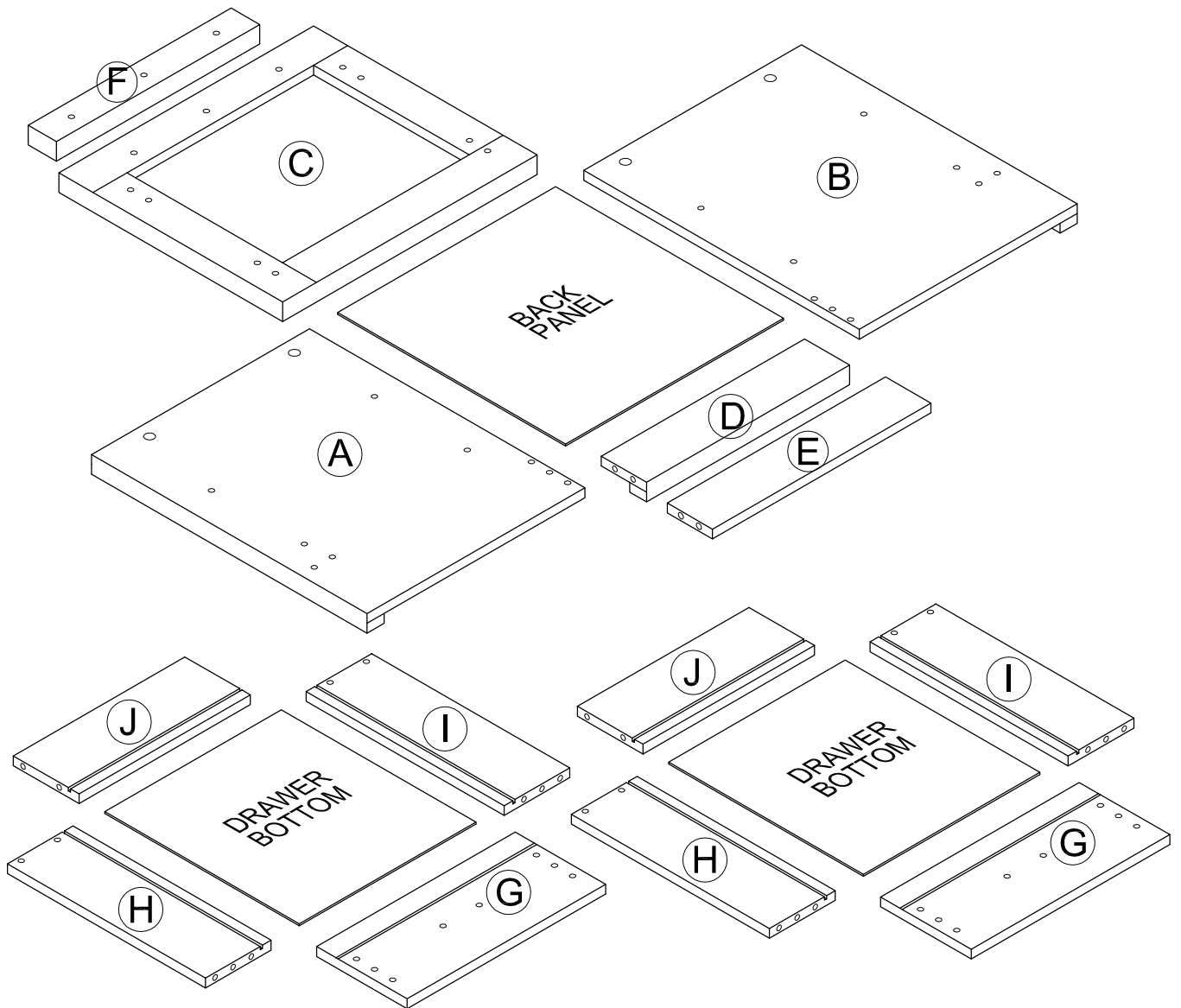

STEP 1

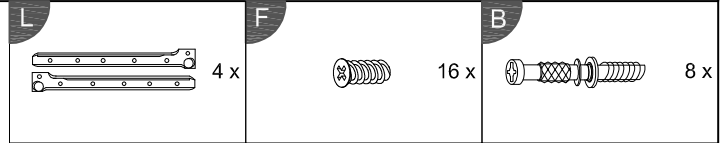

(2x)

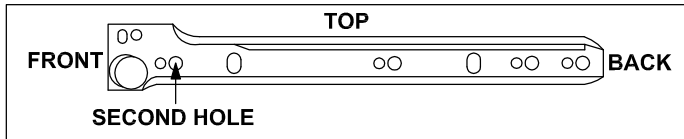
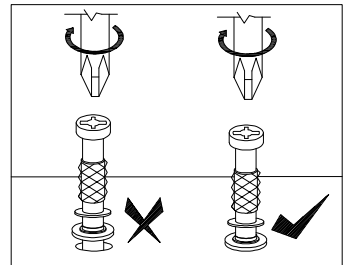
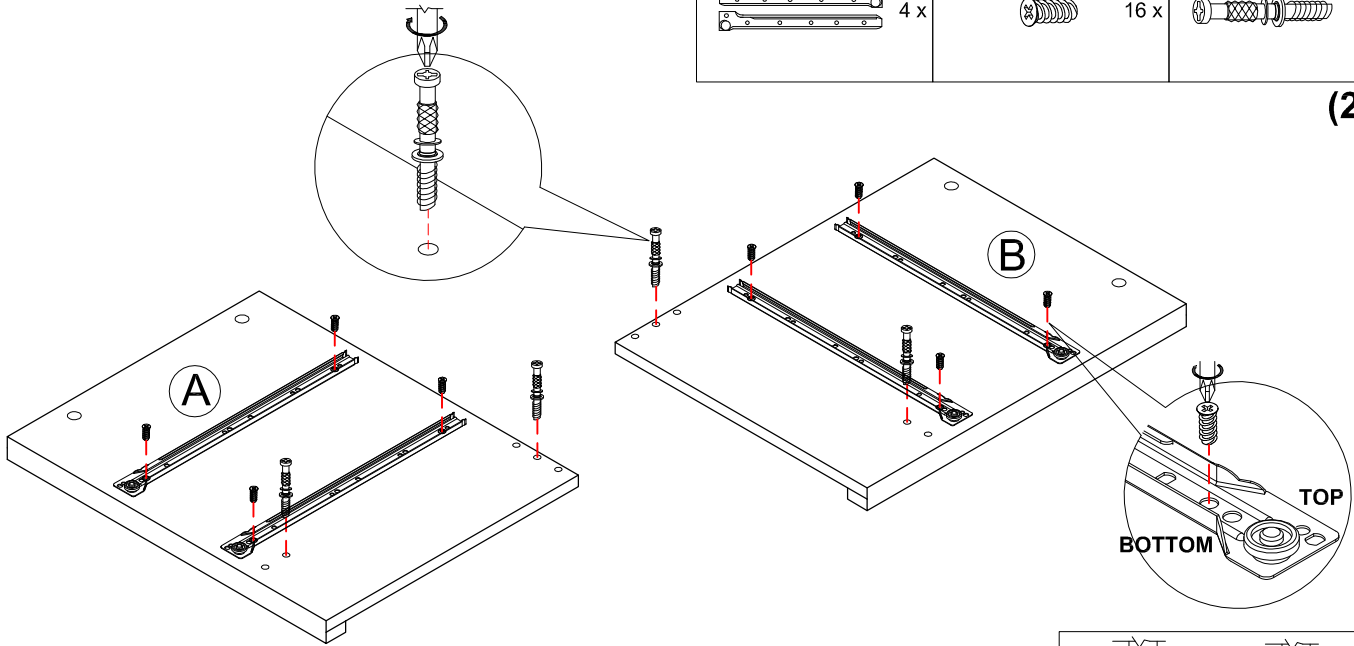

PLEASE ENSURE TO FIX THE SCREWS AS PER ABOVE POINTED HOLES INSTRUCTION TO AVOID DISTORTION OF OVERALL LOOK OF PRODUCTS

STEP 2

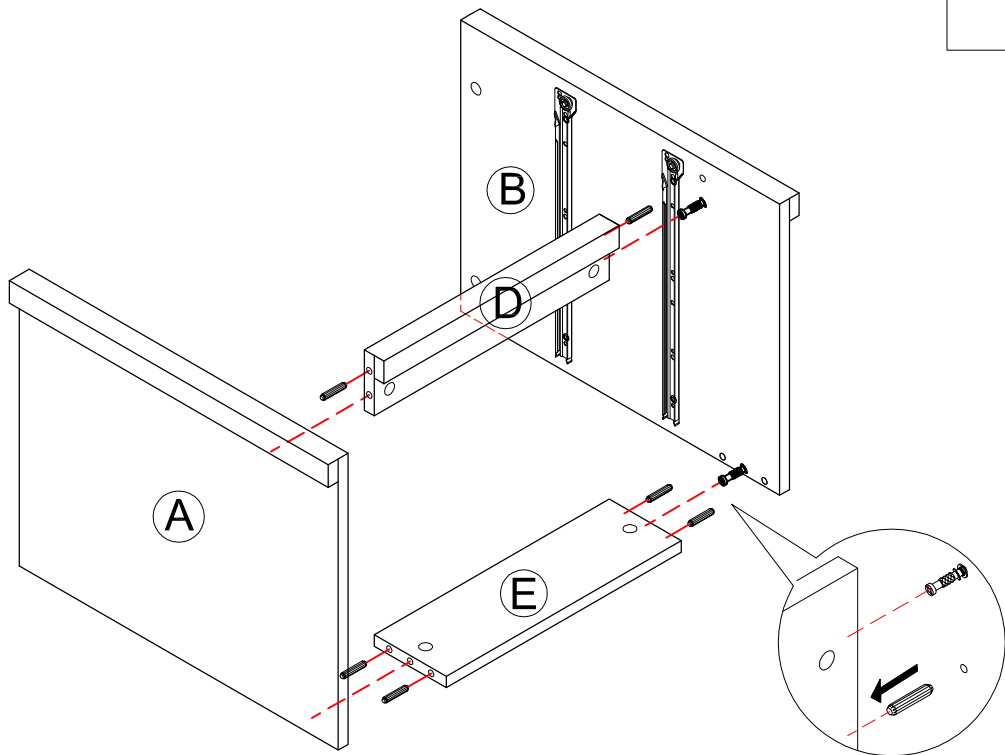
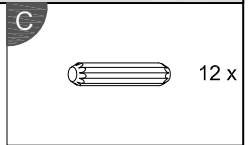

(2x)

STEP 3

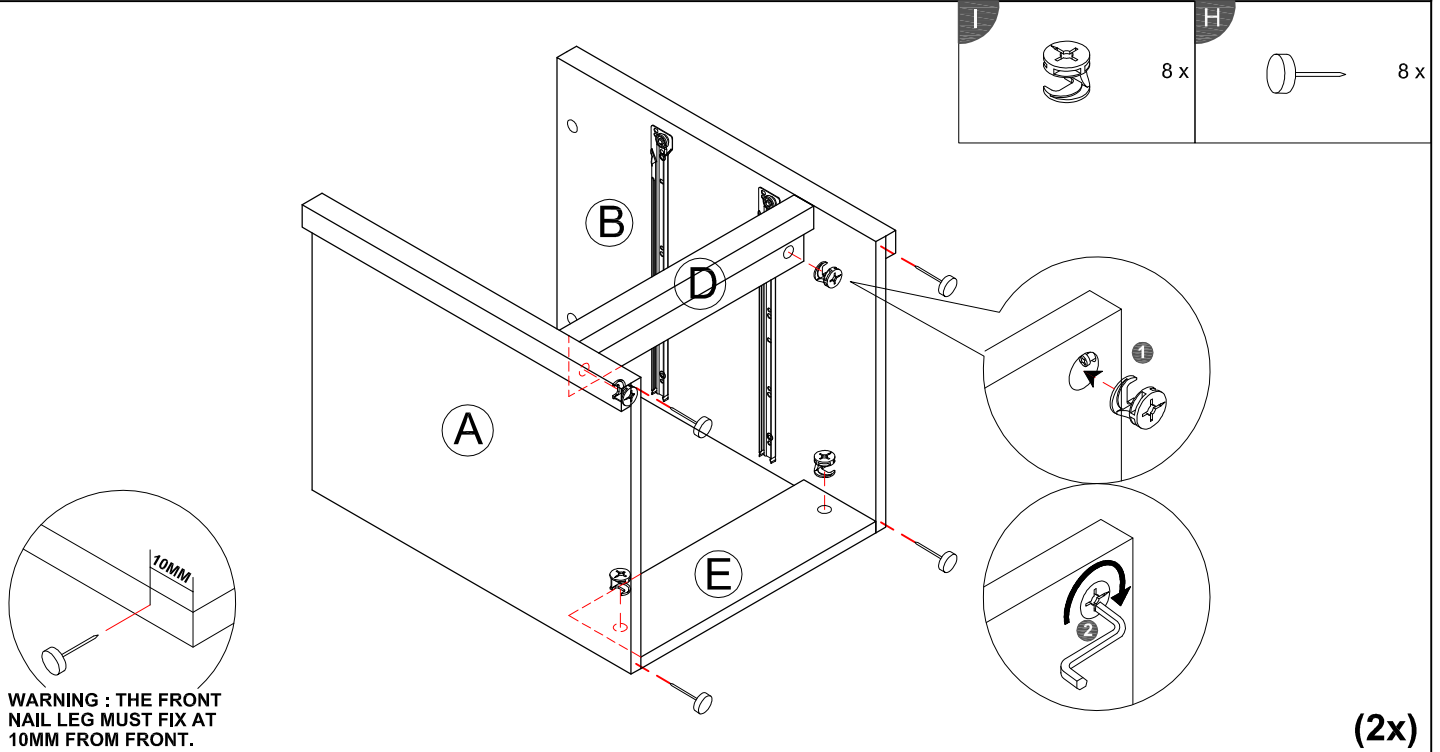

STEP 4

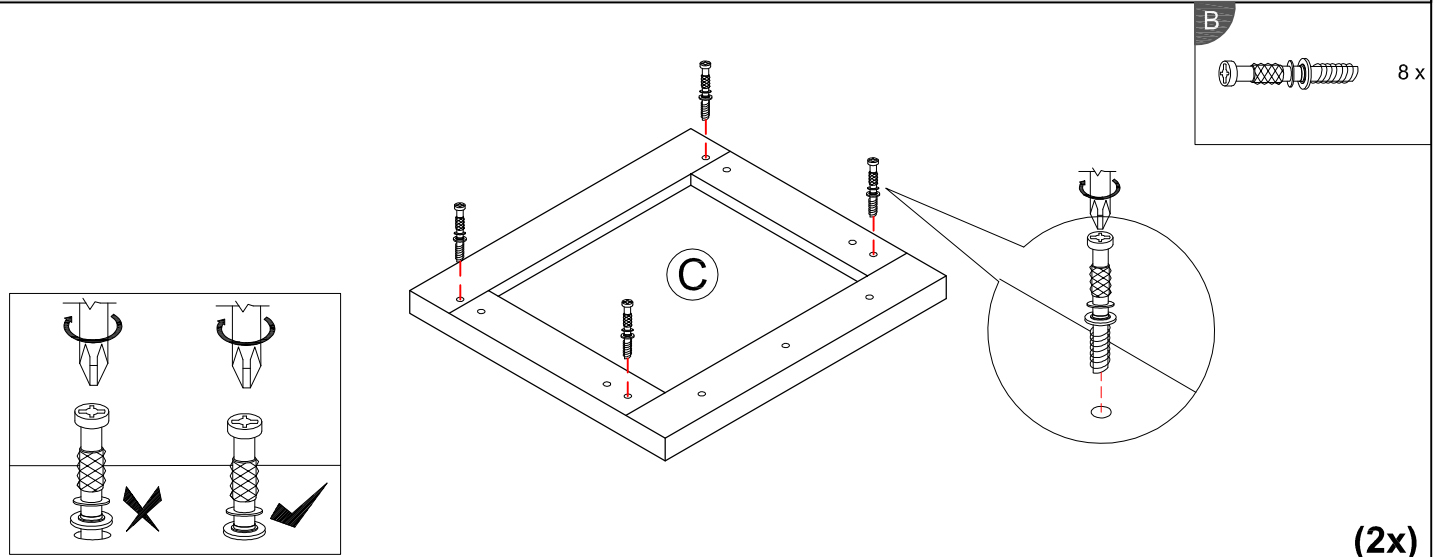

STEP 5

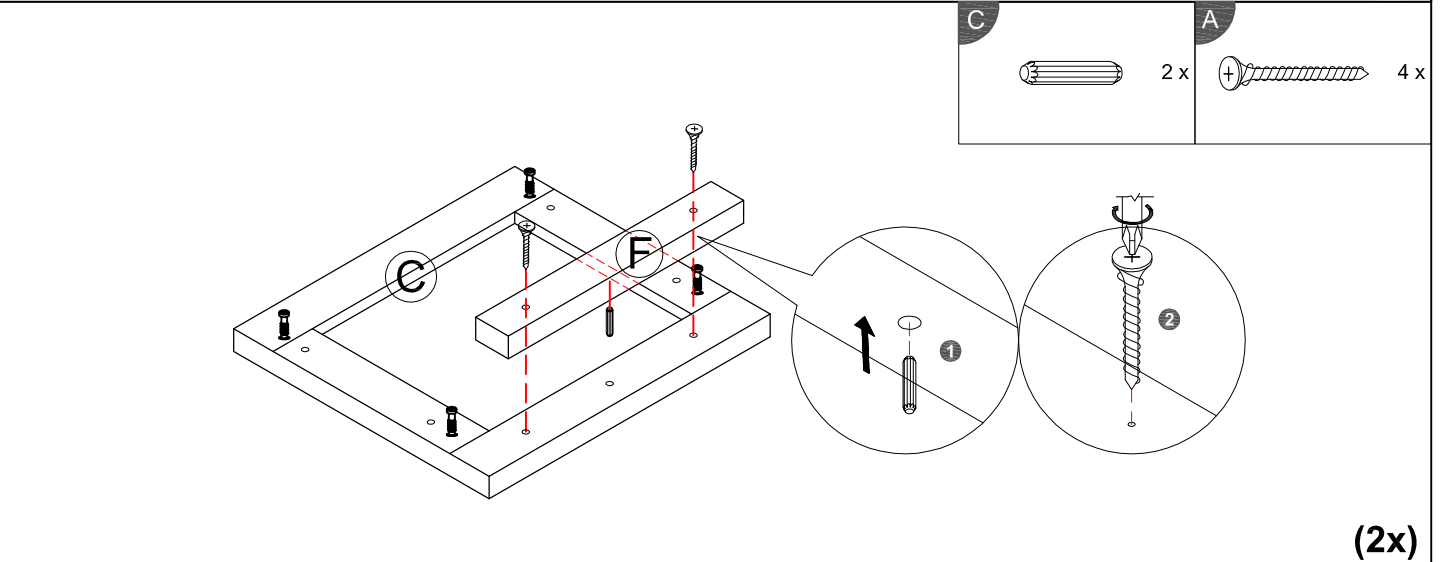

STEP 6

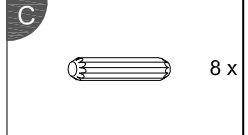
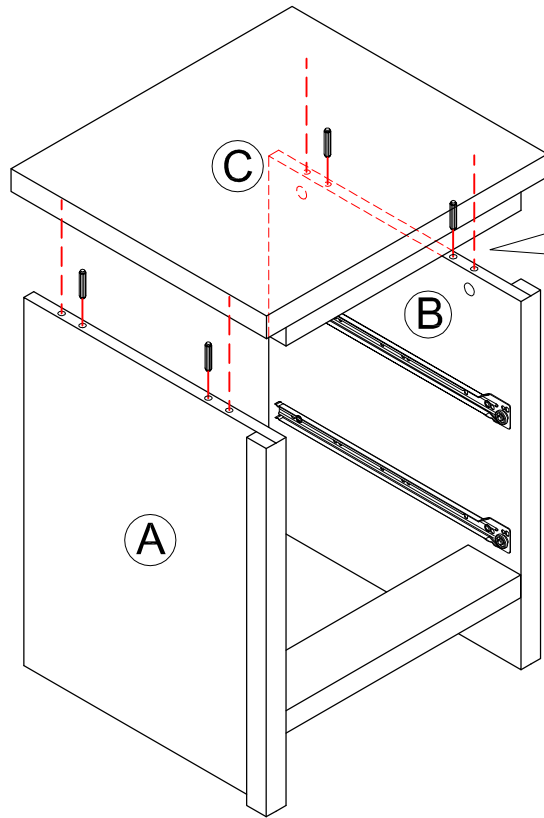

(2x)

STEP 7

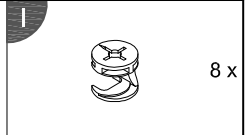
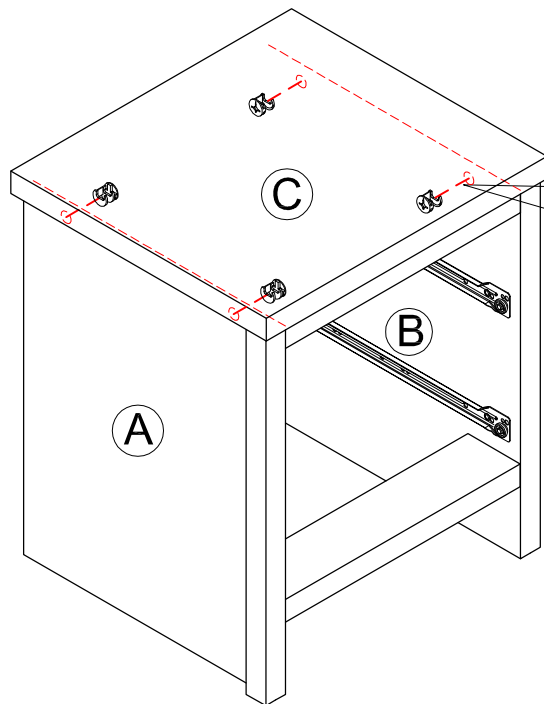

(2x)

STEP 8

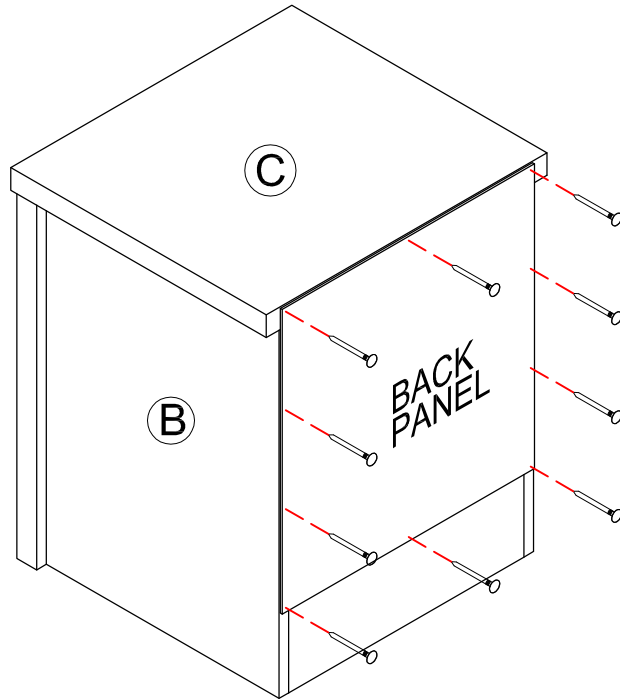

G

20 x

PLEASE ENSURE THAT EACH OF THE FOUR CORNERS OF THE CABINET IS SQUARE.

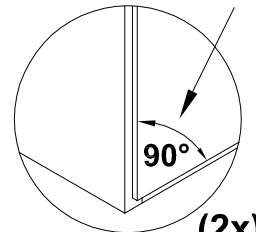

STEP 9

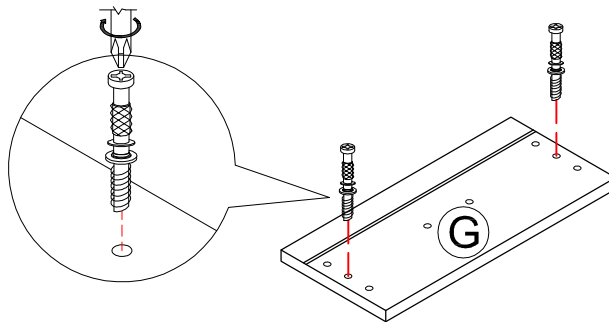
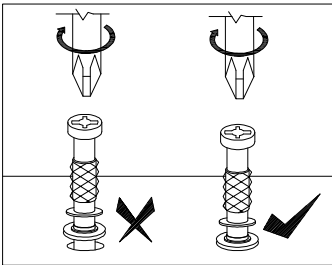

B

8 x

(4x)

STEP 10

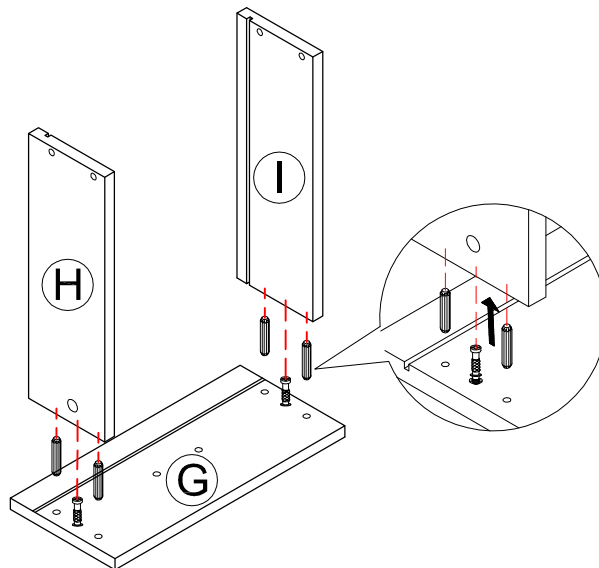

C

16 x

(4x)

STEP 11

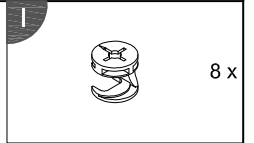
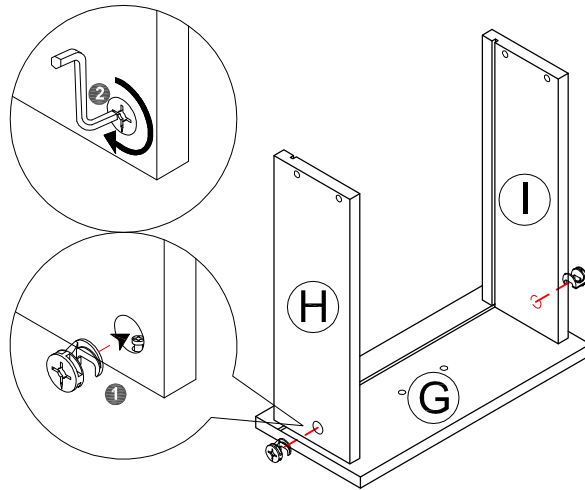

(4x)

STEP 12

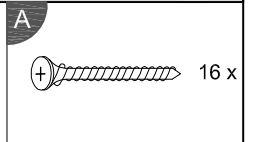
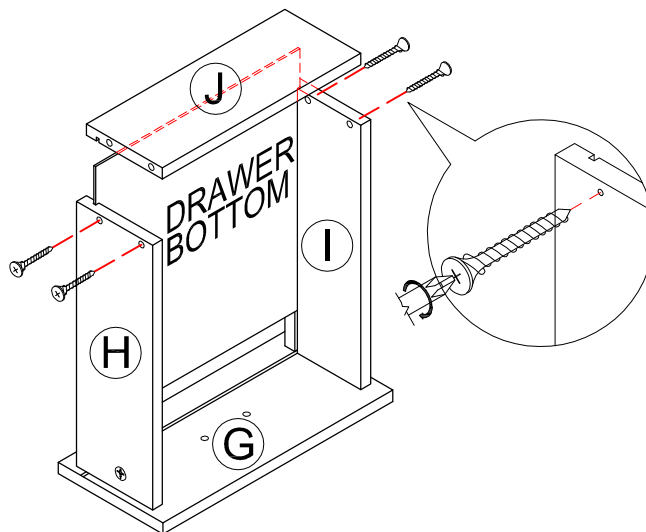

(4x)

STEP 13

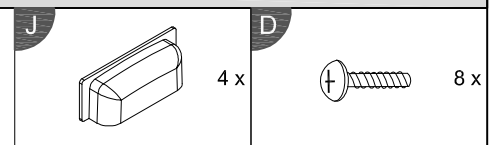
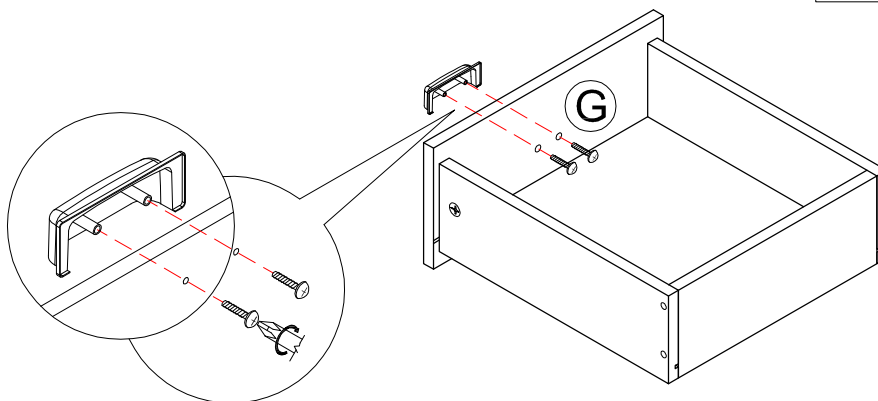

(4x)

STEP 14

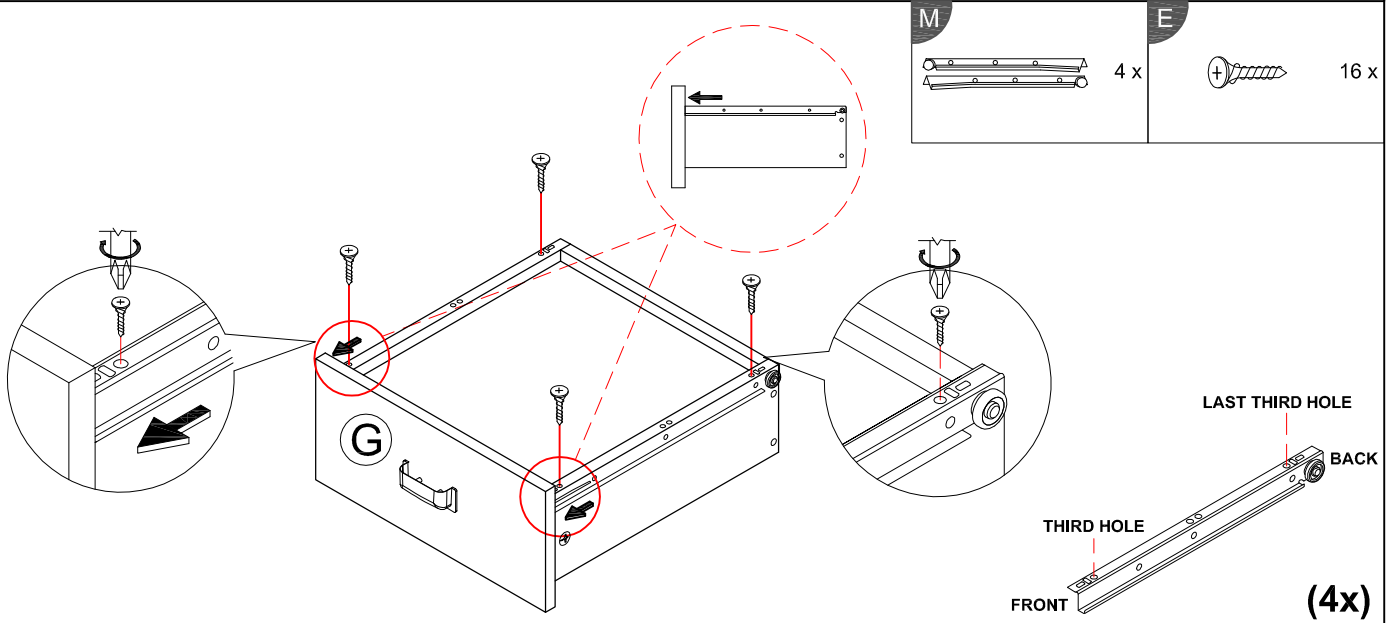

STEP 15

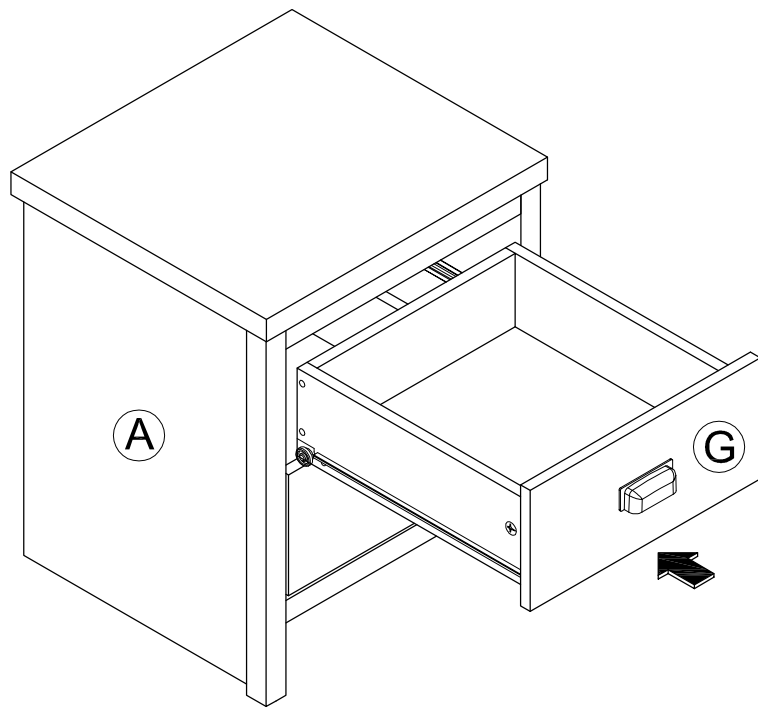

(2x)

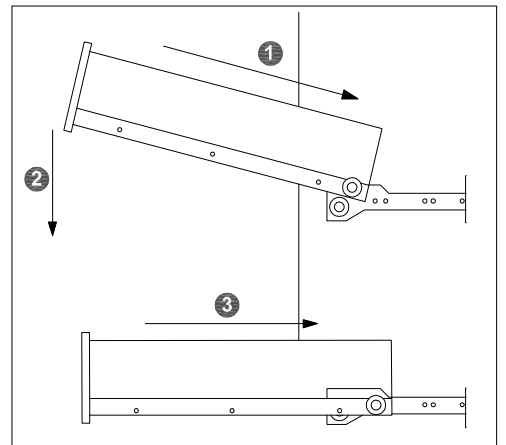

Complete Assembly

Your *INDUSTRIAL BOSTON 2 DRAWER BEDSIDE (2PCS)* is now completely assembled.

Periodically check to ensure that the components are in their proper position, free from damage. Also, make sure the connectors are tight and secure.

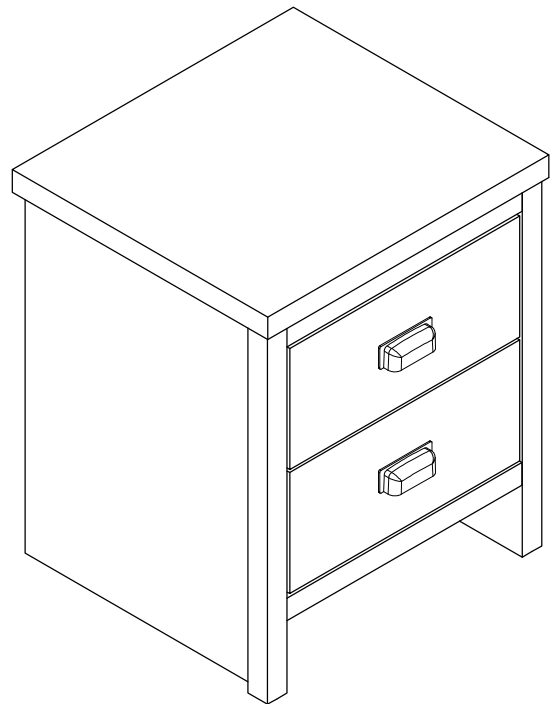
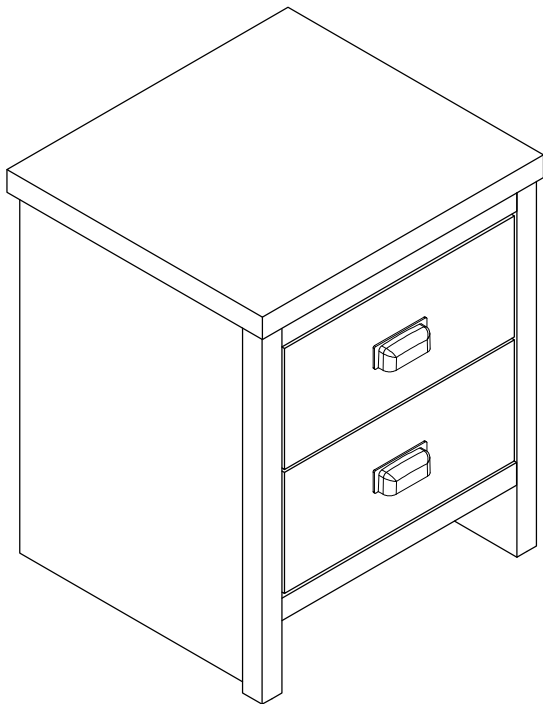

Keep instructions for future reference

